

THE VAGABOND KING



THEIR FIRST
BICYCLE MUST BE THE BEST
THERE IS... A WONDERFUL
PRECISION-BUILT



Hercules

The Finest Bicycle Built To-day

"GLIDO" (see lower illustration)—
£10.3.6 cash, incl. tax. "GLIDO-DE-
LUXE", pneumatic tyres, chromium
plated wheels, £10.18.3. "Balancers",
which ensure easiest-possible riding of
a 2-wheeler, are available at small
extra cost.



For ages 5-9, and beyond these
ages, according to height, we offer a
wide choice of "Lone Rangers", "Jeeps"
and "Jeep Sports", "Viscounts" and
"Viscount Sports", in frame sizes 16 in.,
18 in. and 19½ in. to suit every possible
taste at prices from £13.16.6 cash,
incl. tax. (Boy's or Girl's Models).

AVAILABLE ON EASIER THAN EVER
EASY TERMS

TOYLAND

Market Hall & Market Place

BURTON ON TRENT

Phone: 4998



The Burton-on-Trent and District Operatic
Society

— presents —

THE VAGABOND KING

(by arrangement with Samuel French, Ltd.)

The Music by Rudolf Friml

The Book and Lyrics by W. H. Post and Brian Hooker

— AT —

HILLSIDE SCHOOL

Stanton Road, Burton-on-Trent

27th to 31st OCTOBER, 1959

EVENING PERFORMANCES at 7-15 p.m.

SATURDAY AFTERNOON PERFORMANCE at 2-15 p.m.

The Music Directed by - - - ARTHUR ORMEROD, L.R.A.M.,
A.Mus. T.C.L.

The Opera Produced by - - - CHARLES POLE

EVERYTHING FOR THE
KNITTER AND RUGMAKER

can be obtained economically from

The Euphrasy Wool Shops

42 / 45 HIGH STREET, BURTON and 56 HIGH STREET, COALVILLE

Phone 3389

Phone 1135

WE SPECIALISE ONLY IN WOOLS AND OUR SELECTION
OF EVERY TYPE IS EXCEPTIONAL

BY FAR THE BEST IN BURTON AND COALVILLE.

Also Zips - Buttons - Pins - Leaflets - Facing Ribbon, Etc.

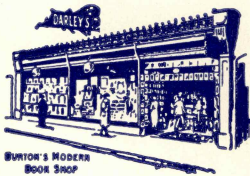

The finest selection of

Christmas Cards

in the District is now

on view at —

DARLEY'S

HIGH STREET
BURTON-ON-TRENT

BURTON-ON-TRENT & DISTRICT OPERATIC SOCIETY

PRESIDENT :
GEORGE BATES, Esq.

VICE-PRESIDENTS :
P. DUFFIELD, Esq. J. A. HICKSON, Esq.

PATRONS :

F. A. Andrew, Esq.	J. Willis Clemes, Esq.	F. V. Parker, Esq.	D. E. Warburton, Esq.
J. R. Aspinall, Esq.	J. A. Davis, Esq.	H. Thurston Parker, Esq.	Miss B. Watson
J. H. Bonner, Esq.	R. M. Douglas, Esq.	Councillor and Mrs.	Mr. & Mrs. G. C. Wendon
Mr. & Mrs. T. Bourne	S. Foster, Esq.	J. W. Parker.	Mr. & Mrs. W. J. Wendon
M. Bourne, Esq.	W. Hadfield, Esq.	J. Parry, Esq.	M. S. Whitaker, Esq.
Charles M. Boyce, Esq.	L. A. Harvey, Esq.	B. O. Pegg, Esq.	E. P. Wright, Esq.
J. H. Brittan, Esq.	F. A. Jackson, Esq.	R. W. Postle, Esq.	F. C. Wright, Esq.
D. F. Brook, Esq.	F. A. Lowe, Esq.	H. L. Ranby, Esq.	
M. Bullock, Esq.	N. O. Massey, Esq.	Mrs. S. R. Sharp	
G. T. W. Burman, Esq.	Alderman M. M. Mercer	K. F. Stanesby, Esq.	
Alderman Mrs. A.	M. M. Mercer, Esq.	Miss E. W. Tresise	
Chadwick, J.P.	Alderman T. Osborne, M.M.	Miss L. V. Tresise	

SUBSCRIBERS :

Adams, Mr. E.	Everett, Mr. & Mrs. L. G.	Liggins, Miss E.	Shorthouse, Mr.
Adershaw, Mrs.	Farmer, Mr. & Mrs. D.	Linthwaite, Mr. & Mrs.	Shotton, Mrs.
Alexander, Mr. J. L.	Farmer, Miss D.	Lowe, Mr. G. P.	Shotton, Mr. & Mrs. S. J.
Allan, Miss.	Farmer, Mrs. F.	Lyons, Mrs.	Simkin, Miss H.
Appleby, Miss A. E.	Ferriday, Mr. & Mrs. S.	Lyons, Miss N.	Simpson, Mrs. J.
Astle, Mr. & Mrs.	Finley, Mrs. C. R.	Mann, Mrs. G.	Slaney, Mr. & Mrs. B.
Bainbridge, Mrs. I.	Flatt, Miss E.	Mason, Mr. & Mrs. F.	Smeaton, Mr. J.
Bainbridge, Miss.	Flear, Mr. C. E.	McAllister, Miss.	Smith, Miss M. E.
Ball, Mrs. H. O.	Fogg, Mrs.	McGarry, Miss D. J.	Smith, Mr. & Mrs. P.
Barnes, Mr. & Mrs. B.	Foster, Mrs.	Mewis, Mrs.	Smith, Mrs. S. J.
Barrington, Mr. & Mrs. R.	Fox, Miss E. J.	Metcalf, Mr. F. H.	Smith, Mr. T. E.
Barrington, Miss J.	Gaskin, Mr. & Mrs. G.	Morgan, Miss J.	Staley, Mr. D. A.
Bassett, Mr. & Mrs. L. W.	George, Mr. & Mrs.	Montague, Mrs. G. R.	Stanley, Miss.
Bayliss, Mrs.	Goodhead, Mr. & Mrs. C.	Neale, Mrs.	Stephens, Mr. B.
Beadman, Mrs. D.	Goodwin, Mr. & Mrs. W.	Neale, Mrs. K. F.	Stevenson, Mr. K.
Beadman, Miss M.	Gough, Mr. L. J.	Nutt, Mr. & Mrs. L. M.	Stevenson, Mr.
Binnersley, Mrs.	Gould, Mrs. J.	Oakley, Mr. G.	Stokes, Mr. & Mrs.
Blake, Miss M.	Greaves, Mr. & Mrs. G.	Oliver, Mr. T. H.	Stone Mr. & Mrs. R.
Boulter, Mr.	Green, Mr. & Mrs. G.	O'Neill, Mr. J.	Stover, Mr. & Mrs. W.
Brammer, Mr. & Mrs. W.	Green, Mrs. J.	Paling, Mr.	Strickland, Mr. & Mrs. E. A.
Brant, Mrs. A.	Greenwood, Mr. & Mrs. W. S.	Parker, Mr. R. D.	Strong, Mr. & Mrs. E.
Brant, Miss E. J.	Grimmett, Mrs. W.	Parker, Mr. & Mrs. W.	Taylor, Mr. & Mrs.
Brenan, Mrs.	Hale, Miss D. I.	Pearcock, Mr. & Mrs. V.	Thistlewood, Miss P.
Brooks, Miss P.	Hart, Miss N.	Pedley, Mr.	Thompson, Mr. F.
Brown, Miss.	Harvey, Miss M.	Pegg, Mr. & Mrs.	Tooby, Mrs. C.
Budd, Miss.	Haskew, Miss.	Peters, Mrs. C.	Toon, Mr. & Mrs. G.
Bush, Mr. & Mrs. K. D.	Hawksworth, Miss E.	Percival, Mrs. T. E.	Trow, Mr. A. G.
Carnwell, Mrs. D.	Hickman, Mrs.	Phillips, Mr. & Mrs. J. L.	Tunley, Miss J.
Chamberlain, Mrs.	Holmes, Miss A.	Phillips, Mr. & Mrs. R. L.	Veysey, Mr. K. C.
Chapman, Mr. & Mrs. F.	Hoult, Miss I. M.	Pitts, Mr. & Mrs. W.	de Ville, Miss J.
Chester, Mrs. W.	Hulbert, Mrs. K.	Platt, Mr. D. W.	Wakefield, Mr. R. J.
Chester, Mr. & Mrs. W.	Jackson, Miss E.	Powell, Mrs. M. O.	Walker, Mr. J. R.
Coates, Mr. & Mrs.	James, Mr. & Mrs. G. W.	Pye, Mr.	Walker, Mrs. P.
Cockayne, Mr. & Mrs.	James, Miss.	Ranson, Mr. E.	Walker, Mr. & Mrs. R.
Cooper, Mr. & Mrs. G. H.	Johnson, Mr. B.	Rawnsley, Mr.	Ward, Mr. & Mrs. W. J.
Crewe Mr. & Mrs.	Kendall, Mr. & Mrs. H.	Richards, Miss E. S.	Wedd, Mr. R.
Crout, Mr. & Mrs. R.	Kersey, Mr. C.	Richardson, Miss G.	Whitbread, Mrs. W.
Cunliffe, Miss N.	Kirkland, Mrs. A. L.	Robins, Mr. & Mrs. S.	White, Mrs.
Daugherty, Mrs.	Lane, Mr.	Robotham, Mr. & Mrs. B.	White, Flt. Lt. & Mrs. F. G.
Dawson, Mrs. M.	Law, Miss E.	Rosser, Miss N.	White, Miss H. F.
Dawson, Mr. & Mrs. R. J.	Lawes, Mrs.	Rowley, Mrs.	Williams, Miss H.
Dumelow, Mrs. M.	Lea, Mr. & Mrs. R. B.	Rowley, Miss W. N.	Wilmot, Miss E. L.
Dye, Mrs.	Lea, Mr. T.	Rudkin, Mr. H. W.	Wood, Mr. & Mrs. E.
Dytham, Mrs.	Lenton, Miss D.	Shaw, Mr.	Woodcock, Mr. & Mrs.
Edwards, Miss E.	Lenton, Miss L.	Sheppard, Mrs. M. A.	Woodward, Mr. & Mrs. G.
Elkes, Mr. & Mrs. J. A.	Leedham, Miss B.	Sherratt, Mr. & Mrs. E.	
Ellis, Mr. & Mrs. N.	Lewis, Miss J. A.	Short, Miss D. B.	

ESTIMATES FREE

TEL. 3052

B. O. PEGG

BUILDER & CONTRACTOR

209 All Saints Road - Burton-on-Trent

M. M. MERCER (Burton) LTD.

for

**FURNISHING FABRICS - CARPETS - DRESS MATERIALS
LADIES AND CHILDREN'S UNDERWEAR AND HOSIERY**

**EVERYTHING IN GENTLEMEN'S CLOTHING
from Head to Foot !**

OFFICIAL AGENT FOR
ALL SCOUT, GUIDE, CUB AND BROWNIE UNIFORMS
AND EQUIPMENT

198 & 200 Station Street :: Burton-on-Trent
TEL. 3476

and — 49 MAIN STREET — BARTON - u - NEEDWOOD. Tel. 464.

TRY

FRANK PITTS & Co, Ltd.

91 MOOR STREET

Burton-on-Trent

TELEPHONE 2885

for your **ENGINEERING REQUIREMENTS**

including **Tools for all Trades** and **for the Motorist**

We hold large stocks of BOLTS AND NUTS of all kinds

Stockists of "BLACK & DECKER" and "BRIDGES" Electric Drills and Accessories
for the "Do-it-Yourself" enthusiast.

The Army Stores

Station Street - - Burton

FOR VALUE

MOTOR-CYCLE JACKETS	-	-	-	52 /6
LEATHER GAUNTLET GLOVES	-	-	-	14 /11
SHEEPSKIN LINED GLOVES	-	-	-	47 /6
LEATHER FLYING JACKETS	-	-	-	£6 10s.
SUEDE FUR-LINED JACKETS	-	-	-	£3 19s. 6d.
LADIES	-	-	-	£4 19s. 6d.
GENT'S SUEDE SHOES	-	-	-	63 /-

★ You can always see

“ A Splendid

Show’ ’ ...

THE FAMILY
TAILORS
and
OUTFITTERS

Ladies - Gent's
School Age

. . . of clothes for every
member of the family — at
Tarvers of Station Street.
Cash or extended terms.

20 weeks to pay

only 3/6 in £ deposit

No INTEREST added

Still first for QUALITY
after serving Burton
families for 80 years!



It's worth while
to walk a little
further down
Station Street

STATION ST · BURTON · ON · TRENT

The store that's
in tune with the times!

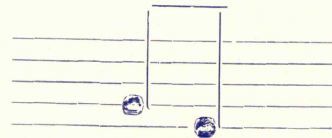

HONORARY OFFICIALS

<i>Chairman</i>	-	-	-	-	-	-	<i>Alan Thompson</i>
<i>Vice-Chairman</i>	-	-	-	-	-	-	<i>Jim Thornley</i>
<i>Secretary</i>	-	-	-	-	-	-	<i>Joan Gilbert</i> <i>Gilman House, St. Paul's Square, Burton-on-Trent</i>
<i>Treasurer</i>	-	-	-	-	-	-	<i>Norman Hasshill</i> <i>90 Eton Road, Burton-on-Trent</i>
<i>Performance Secretary</i>	-	-	-	-	-	-	<i>Joy Appleby</i>
<i>Public Relations and Advertising</i>	-	-	-	-	-	-	<i>Charles M. Boyce</i> <i>Robert Smith</i>
<i>Accompanist</i>	-	-	-	-	-	-	<i>Evelyn Woodhouse, L.R.A.M.</i>
<i>House Manager</i>	-	-	-	-	-	-	<i>Irene Hasshill</i>
<i>Stage Manager</i>	-	-	-	-	-	-	<i>Ray A. Welton</i>
<i>Stage Carpenter</i>	-	-	-	-	-	-	<i>Jack Last</i>
<i>Lighting</i>	-	-	-	-	-	-	<i>Peter Appleby, Kenneth Vye and Francis Bates</i>
<i>Wardrobe Mistress</i>	-	-	-	-	-	-	<i>Jean Smith</i>
<i>Prompter</i>	-	-	-	-	-	-	<i>Edith V. M. Beddow</i>
<i>Properties</i>	-	-	-	-	-	-	<i>Mildred Harrison and Pam Harvey</i>
<i>Make-up</i>	-	-	-	-	-	-	<i>Harold Newbury and Helpers</i>
<i>Scenery Designed by</i>	-	-	-	-	-	-	<i>Gladys M. Harvey and Alfred V. Peace</i>
<i>Scenery Constructed by</i>	-	-	-	-	-	-	<i>Peter Appleby, Brian Deakin, Len Harvey, Peter Jackson, Jack Last, Ray Welton, and John Woodcock</i>

—oOo—

THE OVERTURE — The audience is respectfully requested to be silent during the playing of the Overture.

NO SMOKING

The audience is requested to refrain from smoking during the performance

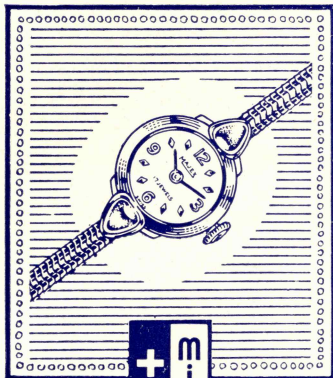

9ct. Gold on
9ct. Bracelet

Model 135
£25 0s. 0d.



MAJEX

*The good
Swiss Watch*

Available from:

— J. B. POSTLE, Ltd. —

Eight Weeks to
CHRISTMAS



— For —

EVERLASTING GIFTS

consult

J. B. Postle, Ltd.

20 Station Street

Burton-on-Trent

Telephone: Burton 2524

LARGE SELECTION OF
WATCHES, CLOCKS,
AND JEWELLERY



Tri-ang MAGIC TRIKE

BABYLAND

(BURTON LTD.)

99 High Street



INVITE YOU TO SEE OUR
SELECTION OF TOYS FOR
ALL AGES

and

RESERVE YOUR XMAS
REQUIREMENTS

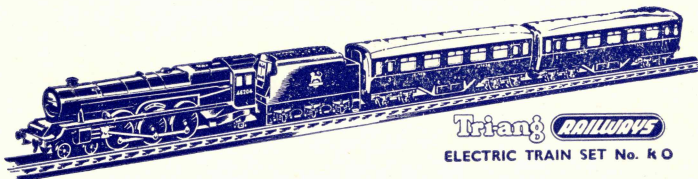
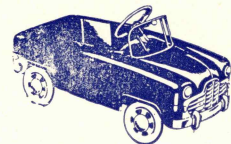

Triang **RAILWAYS**
ELECTRIC TRAIN SET No. 40

TO OUR AUDIENCE

THE STORY is set in 15th century France, ruled over by a weak, incompetent Louis XI, at a time when the country is threatened by the ambitious Duke of Burgundy, whose army is at the gates of Paris.

Louis, more concerned with the ladies of his court than his duties of statesmanship, visits, in disguise, a tavern in one of the more disreputable parts of the city, hoping to discover the identity of a man known to be competing with him for the affections of a lady of court, Katherine de Vaucelles. In the tavern he finds some of the lowest desperadoes of Paris, led by one Francois Villon, dare-devil and thief, but also poet and scholar, and acknowledged leader of the Paris underworld. Unaware of the King's identity, Villon derides Louis' weak efforts to protect his country, and boasts of what he would do if he were king. Katherine too, appears at the tavern to enlist Villon's help, asking him to kill Thibaut d'Aussigny, the Grand Marshal of France, who has turned traitor and is plotting to deliver Paris to the Burgundians. Villon picks a quarrel with Thibaut, and in the ensuing duel Thibaut is wounded and Villon, with his companions, is arrested by the Royal Guard.

Remembering Villon's boasts, Louis plans revenge. He offers Villon the rank of Grand Marshal, and with it the authority of king for one day, at the end of which time he will be hanged unless he can win for himself Katherine's love. Villon accepts the challenge and plans to rout the Burgundians and win the hand of Katherine.

Thibaut again fights a duel with Villon, and this time is killed. Katherine, as a reward, gives her hand to the new Grand Marshal, but Villon scorns deception and reveals his true identity. Katherine, shocked and disgusted, recoils from him and rejects his love.

So Villon continues his reign for a day. The Burgundian ultimatum is rejected and he, and his rabble, inflict a complete rout upon the invaders. Paris is saved, and all that remains for the Grand Marshal is to order his own execution under the terms of his agreement with Louis. But as the end draws near, Katherine, realising her true love for Villon, gives her heart and hand, not to a Grand Marshal, but to a Vagabond King.

The Burton-on-Trent and District
(by arrangement with ...)

THE VAGABOND

A MUSICAL PLAY

ORCHESTRA UNDER THE DIRECTION OF ...
PRODUCED BY ...

DRAMATIS PERSONAE

(in order of appearance)

RENE DE MONTIGNY	KEN LOWE
CASIN CHOLET	BERT MACEY
ROGATI	RAY GILBERT
MARGOT	EFFIE COTTRELL
ISABEAU	BRENDA RUMSEY
JEHANNETON	MAVIS WILSON
JEHAN LE LOUP	SAMUEL HARLEY
HUGUETTE DU HAMEL	PAMELA STOKES
GUY TABARIE	REGINALD BRUNNING
TRISTAN L'HERMITE	JOHN HILL
LOUIS XI.	BERNARD BOURNE
FRANCOIS VILLON	ALAN THOMPSON
KATHERINE DE VAUCELLES	JOY APPLEBY
THIBAUT D'AUSSIGNY	RAY HEMMING
CAPTAIN OF THE SCOTCH ARCHERS	JOE HICKMAN
LADY MARY	MARGARET CHARLTON
NOEL LE JOLYS	HARRY SCATTERGOOD
OLIVER LE DAIN	MICHAEL DUKES
TOISON D'OR, Burgundian Herald	JIM THORNLEY

COURT LADIES, COURTIERS, TAVERN GIRLS, TAVERN MEN,
SCOTCH ARCHERS :

Jean Atkin	Jean Hendry	Lorna Staley
Joan Biddulph	Gina Jackson	Monica Welton
Margaret Brambley	Dorothy Jeggo	Mabel Whiteland
Edith Broughton	Barbara Pantall	Joe Buckley
Lily Brunning	Doris Postle	Jack Copeland
Mollie Charlton	Olive Price	Norman Hasshill
Mavis Clark	Juliet Reeve	Clifford Howse
Coral Crinnell	Ann Shaw	Robert Smith
Peggy Fisher	Carol Shotton	Richard Thomas
Joan Gilbert	Ann Skeemer	Edgar Williams

DANCERS :

Sheila Dunn, Sandra Ordish, Brenda Orgill, Joan Roll, Carol Ross

PAGES :

Rosalind Bourne, Victoria Brunning

Act Operatic Society presents
 (Samuel French, Ltd.)

THE SECOND KING

IN FOUR ACTS

ARTHUR FORMEROD, L.R.A.M., A.Mus.T.C.L.

CHARLES POLE

			ACT I	THE TAVERN		
Opening Chorus	-	-	-	-	-	Ensemble
Love for Sale	-	-	-	-	-	Huguette and Chorus
Drinking Song	-	-	-	-	-	Tabarie and Male Chorus
Entrance of Villon	-	-	-	-	-	-
Song of the Vagabonds	-	-	-	-	-	Villon and Chorus
Some Day	-	-	-	-	-	Katherine
Melos	-	-	-	-	-	-
Archers Chorus	-	-	-	-	-	-
Melos	-	-	-	-	-	-
Only a Rose	-	-	-	-	-	Katherine and Villon
Fight Music and Finaletto, Act I	-	-	-	-	-	Entire Company

				ACT II		
	SCENE 1	—	THE COURT	THAT NIGHT		
	SCENE 2	—	THE COURT	NEXT MORNING		
Hunting	-	-	-	-	-	Noel and Ensemble
Melos	-	-	-	-	-	-
Melos	-	-	-	-	-	-
Reprise "Only a Rose"	-	-	-	-	-	-
Reprise "Love for Sale"	-	-	-	-	-	-
Melos	-	-	-	-	-	-
Finaletto, Act II	-	-	-	-	-	Entire Company
Entr'act	-	-	-	-	-	-

			ACT III	THE MASQUE		
Opening, "Nocturne"	-	-	-	-	-	Ensemble
Ballet (Tarantella)	-	-	-	-	-	-
Reprise "Nocturne"	-	-	-	-	-	-
Serenade	-	-	-	-	-	Tabarie, Oliver, Lady Mary
Reprise "Nocturne" (Waltz)	-	-	-	-	-	-
Huguette Waltz	-	-	-	-	-	-
Melos	-	-	-	-	-	-
Love Me To-night (Duet)	-	-	-	-	-	Katherine and Villon
Melos	-	-	-	-	-	-
Melos "Love for Sale"	-	-	-	-	-	-
Finaletto, Act III	-	-	-	-	-	-
Entr'act	-	-	-	-	-	-

			ACT IV	THE GIBBET		
Opening—Church Music	-	-	-	-	-	-
Victory March	-	-	-	-	-	-
Melos	-	-	-	-	-	-
Finaletto, Act IV	-	-	-	-	-	-

Burton Accordion Centre

"For Everything Musical"

Flutes - Saxophones - Guitars - Clarinets

Drums - Accordions, Etc.

FOR RECORD LOVERS

An extensive range of
CLASSICAL AND POPULAR RECORDS

5 & 6, MARKET PLACE

TELEPHONE 2404

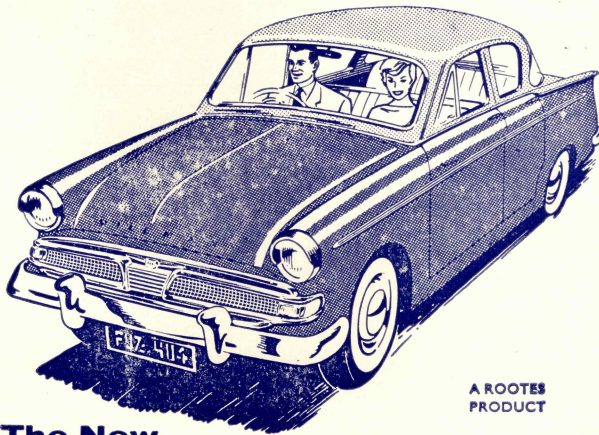

Extra

**POWER · ELEGANCE
SAFETY · COMFORT**

**AND 'EASIDRIVE' FULLY
AUTOMATIC TRANSMISSION**

The New

Hillman Minx

A BETTER BUY BECAUSE IT'S BETTER BUILT!

£539 plus p.t. £225.14.2.

'Easidrive' Fully Automatic Transmission, two-tone colour schemes, whitewall tyres and over-riders available as extras. Sports-type floor gear shift standard on de luxe models. Option of steering column shift if desired.

W. T. Blackshaw & Co.

Rootes Group Dealers

Burton-on-Trent

Phone: 5432

THE ORCHESTRA

<i>Leader</i>	-	-	FRED STRATTON	<i>Clarinets</i>	-	-	MICHAEL BOURNE*
<i>First Violin</i>	-	-	H. AKERS				JAMES THOMPSON*
<i>Second Violin</i>	-	-	LOUIS TANTI*	<i>Bassoon</i>	-	-	PETER BILSON*
			RALPH PALIN*	<i>Horn</i>	-	-	LEONARD HARTOP
<i>Viola</i>	-	-	LUCY EADES*	<i>Trumpets</i>	-	-	SIMEON ILIFFE
<i>Vioncellos</i>	-	-	HONOR UPHAM				P. HOLMES
			KEITH HARRISON*	<i>Trombone</i>	-	-	BILL ORME*
<i>Double Bass</i>	-	-	CHARLES EADES*	<i>Percussion</i>	-	-	EDWARD PRINCE
<i>Flute</i>	-	-	LYLE REID*	<i>Piano</i>	-	-	EVELYN WOODHOUSE,
<i>Oboe</i>	-	-	JOHN TEAGLE*				L.R.A.M.

* *Members of the Derby Light Orchestra*

TELEPHONE : BURTON 3091.

DEPOSITORIES : BANK SQUARE

J. HARRISON (Burton upon Trent) Ltd.

(Directors : F. E. Harrison, J. S. Hickman)

HOUSEHOLD REMOVALS AND STORAGE

PACKERS FOR SHIPMENT TO ALL PARTS OF THE WORLD

Office : 3 Derby Road, Burton-on-Trent

— ESTIMATES FREE —

Every SALE
Backed by SERVICE

TELEVISION
RADIO

RADIOGRAMS
RECORD PLAYERS
TAPE RECORDERS
RECORDS

GRAND AND UPRIGHT PIANOS

HORNE THOMPSON

Established 1834

184-5 STATION STREET
BURTON-ON-TRENT

Diamond Rings
Wedding Rings
and

ROTARY

WATCHES

G. C. Hardwick & Sons

112 STATION ST. & 81a HIGH ST.
BURTON-ON-TRENT

Plumbing and Painting
Contractor
Tel. 2146

F. WEBSTER

94 STATION STREET

Retailer of
Dulux and Poly etc. Products
for the Home Decorator

Marcia Bull
School of Dancing

Principal :

Marcia Bull, A.R.A.D. (Adv.), M.N.A.T.D. (BB)
A.N.A.T.D. (LA), A.I.S.T.D. (BB).

—◆◆—
BALLET — BALLROOM — TAP

CLASSES AND PRIVATE LESSONS

—◆◆—
Studio : 30 - 31 HIGH STREET

Enquiries to :
39 HARBURY ST. Phone 4798.

YULETIDE
GREETINGS



For Finest Selection of
Christmas Cards, Single Boxed
Cards, Calendars,

— visit —

Cottrells

95, Station Street

Tel. 3992.

—
PURSES, WALLETS, DEVON LEATHER
GIFTS OF EVERY DESCRIPTION

Diana E. Wiseman

45 HIGH BANK RD. - WINSHILL

—
All Types of Basket Work

Formica Trays and many lines
suitable for Xmas Gifts

Telephone 4995

Suzanne

(H. N. Hasshill and C. I. Hasshill)

Ladies' Outfitter

—
82 STATION STREET,
BURTON-ON-TRENT

Telephone 3944

—
Founder Members of the Society

High Class
BAKER AND CONFECTIONER
MAKER OF THE PORK PIE

P. F. Manlove

155 STATION STREET
and
121 PRINCESS STREET
BURTON - ON - TRENT
Tel. Nos. 2156 & 4110

Tel. 2499

JONES & SON

(Proprietor : H. C. GIBBS)

GENTLEMEN'S TAILORS
and OUTFITTERS

— 117 STATION STREET —
Burton - on - Trent

W. T. PARKER LTD.

RADIO AND TELEVISION ENGINEERS
ELECTRICAL CONTRACTORS

HEAD OFFICE AND SHOWROOMS :

113-115 Station Street, Burton-on-Trent

Phone 4831 (three lines)

BRANCH SHOWROOM :

191 Station Street, Burton-on-Trent

Phone 3701

AGENTS FOR

MURPHY, BUSH, H.M.V., PYE RADIO, AND TELEVISION RECEIVERS
STOCKISTS OF ALL PROPRIETARY BRAND ELECTRICAL APPLIANCES
AUTHORISED HOOVER DEALER

VISIT OUR RECORD SHOWROOM (Foot of Station Bridge)

Arthur Cooper Ltd

PAINT MERCHANTS

Established 1889

BUILDERS', PLUMBERS' AND DECORATORS' MERCHANTS

HORNINGLOW STREET and HIGH STREET

BURTON - ON - TRENT

— *WALLPAPERS OF DISTINCTION* —

We invite you to visit our NEW SHOWROOMS in HORNINGLOW STREET
and see our large and up-to-date selection of —
TILED FIREPLACES AND BACK BOILERS,
BATH SUITES, SANITARY WARE

We are Stockists and Distributors of AGA Appliances

Telephone : 5441 - 2.

ACKNOWLEDGMENTS

THE COMMITTEE, on behalf of the Society, desires to express thanks to :-

The Horne Thompson Honorary Concert Direction

Sharp Bros. & Knight, Ltd.

Ind Coope, Ltd.

The Municipal School of Speech and Drama

The Municipal Entertainments Committee

Alan Street, L.R.A.M. (Conductor, Derby Light Orchestra)

Miss Marcia Bull

Costumes and Wigs by B. J. Simmons (1941) Ltd.

A. Phillips & Co.

(R. L. Phillips and J. L. Phillips)

**CABINET MAKERS AND
UPHOLSTERERS**

**COMPLETE HOUSE
FURNISHERS**

53 - 54 Station Street, Burton-on-Trent

TELEPHONE : 2201.

SHOWROOM : UNION STREET.

MODERN AND REPRODUCTION FURNITURE OF HIGH QUALITY
CARPETS AND ALL TYPES OF FLOOR-COVERINGS
ALL THE LEADING MAKES OF BEDDING

2 / 10.0

BURTON - ON - TRENT

Co-operative Society Ltd.

(Established 1890)

FOR QUALITY AND SERVICE

VISIT OUR VARIOUS DEPARTMENTS :

Butchery	Furnishing	Outfitting
Grocery	Hardware	Drapery
Greengrocery	Electrical	Millinery
Milk	Radio	Mantles
Bread	Television	Footwear
Confectionery	Fuel	Painting and Decorating

FUNERAL FURNISHING (Day or Night) — Phone 2431

Registered Office — 27 BYRKLEY STREET — Telephone 5353—

VIKING MOTORS

(Burton) LTD.

SALOON COACHES FOR HIRE

Regular Summer Services

to

Blackpool - Bridlington
Scarborough - Torquay
and Great Yarmouth

Branches :

HIGH STREET, WOODVILLE

Tel. Swad. 7012-3.

70, OSMASTON ROAD, DERBY

Tel. 44634

CENTRAL GARAGE, UNION ST.

Burton - on - Trent

Tel. 5741-2

W. & E. Bucknall

(W. A. Thorpe)

— 98 STATION STREET —

(Foot of Station Bridge)

Phone 4055

**For High Class Confectionery
and Tobacco Goods**

Please call on us and see our Selection
of Fancy Boxes of Chocolates
and other Sweets

: : ALWAYS A WELCOME PRESENT : :

PREVIOUS PRODUCTIONS

"The Gondoliers"	—	February, 1952
"The Mikado"	—	November, 1952
"Patience"	—	October, 1953
"H.M.S. Pinafore"	—	May, 1954
"Pirates of Penzance"	—	October, 1955
"Iolanthe"	—	October, 1956
"Yeoman of the Guard"	—	October, 1957
"Princess Ida"	—	October, 1958

G. SLEIGH

(Late JACKSON & Co.)

NEWSAGENT — TOBACCONIST — CONFECTIONER

FANCY GOODS and TOYS

Booking Office for Associated Motors

**3 HIGH STREET.
BURTON-ON-TRENT**

TELEPHONE 5112



Coming attraction in the Town Hall

MYRA MESARITIS

PIANO CONCERTO No. 5 (THE EMPEROR)—Beethoven
with

LEICESTER

SYMPHONY ORCHESTRA

Leader — **MARY THORNLEY**

Conductor — **SIMEON ILIFFE**

Programme also includes

Overture, "Ruy Blas "	Mendelssohn
Tone Poem, "Finlandia "	Sibelius
Overture, "Rosamunde "	Schubert
Symphony No. 2 in D	Brahms

WEDNESDAY, 9th DECEMBER, 7-30 p.m.

RESERVED SEATS 4/-

PLATFORM 2/-

Schoolchildren 2/- & 1/-

GLAZING : : SASH CORDS, ETC.

ESTIMATES FREE

T. Bassett

Interior and Exterior

Decorator

61 SCALPCLIFFE ROAD,

Burton - on - Trent

Phone 2375

*Telephone 2820, or call at The Electric Press,
70 Guild Street, if you are
requiring Quality Print*

Parkers
rinting

*We shall be pleased to
give Quotations for the Printing of
Booklets, Circulars, Tickets, Posters, Magazines,
Business Printing, Letterheads, etc.*

Gough & Sons (Burton) Ltd.

Heating Engineers

Oil Fired, Automatic
Stoking Etc.,

Small Bore Specialists

ESTABLISHED 1876.

PHONE : BURTON 3151.

Mays of Burton Ltd.

— THE HOME OF BETTER FURNITURE —

26 Station Street

Burton - on - Trent

TELEPHONE 2648

Stockists of the following
Famous Brands

"G" PLAN — B. & I. NATHAN

SLUMBERLAND — SOMNUS — MYERS

G. & T. STUDIO COUCHES

FITTED CARPETS A SPECIALITY
MEASURED AND FITTED FREE

WHITEWOOD FURNITURE
FROM STOCK

LARGE SELECTION
OF LINO