

# MERRIE ENGLAND



# TOYLAND

Toy Specialists

—————  
PAY US A VISIT TO SOLVE YOUR  
"PRESENT" PROBLEM

—————  
STOCKISTS OF ALL LEADING MAKES

— FREE DELIVERIES TO ALL AREAS —

—————  
MARKET PLACE  
BURTON

PHONE 4998



The Burton-on-Trent and District Operatic  
Society

— presents —

# MERRIE ENGLAND

*(by permission of Chappell & Co. Ltd.)*

The Music by Edward German

The Book and Lyrics by Basil Hood

— AT —

HILLSIDE SCHOOL

Stanton Road, Burton-on-Trent

1<sup>st</sup> to 5<sup>th</sup> NOVEMBER, 1960

EVENING PERFORMANCES at 7-15 p.m.

SATURDAY AFTERNOON PERFORMANCE at 2-15 p.m.

The Music Directed by - - - ARTHUR ORMEROD, L.R.A.M.,  
A.Mus. T.C.L.

The Opera Produced by - - - RONALD SMITH

EVERYTHING FOR THE  
KNITTER AND RUGMAKER

can be obtained economically from

# The Euphrasy Wool Shops

42 45 HIGH STREET, BURTON and 56 HIGH STREET, COALVILLE  
Phone 3389 Phone 1135

WE SPECIALISE ONLY IN WOOLS AND OUR SELECTION OF  
EVERY TYPE IS EXCEPTIONAL

BY FAR THE BEST IN BURTON AND COALVILLE

Also Zips - Buttons - Pins - Leaflets - Facing Ribbon, Etc.



The finest selection of

## Christmas Cards

in the District is now

on view at —

DARLEY'S HIGH STREET  
BURTON-ON-TRENT

## BURTON-ON-TRENT AND DISTRICT OPERATIC SOCIETY

PRESIDENT :  
PETER DUFFIELD, Esq.

PATRONS :

F. A. Andrew, Esq.  
J. R. Aspinall, Esq.  
G. Bates, Esq.  
Councillor A. J. Birch.  
J. H. Bonner, Esq.  
M. Bourne, Esq.  
T. Bourne, Esq.  
Mrs. T. Bourne.  
Charles M. Boyce, Esq.  
J. H. Brittan, Esq.  
D. F. Brook, Esq.  
M. Bullock, Esq.  
G. T. W. Burman, Esq.  
Alderman Mrs. A.  
Chadwick, J.P.  
J. Willis Clemen, Esq.  
J. A. Davis, Esq.

R. M. Douglas, Esq.  
H. Farmer, Esq.  
S. Foster, Esq.  
Wilmot Hadfield, Esq.  
L. A. Harvey, Esq.  
J. R. Hill, Esq.  
F. A. Jackson, Esq.  
F. A. Lowe, Esq.  
N. O. Massey, Esq.  
Alderman M. M. Mercer.  
M. M. Mercer, Jnr., Esq.  
Alderman T. Osborne, M.M.  
F. V. Parker, Esq.  
H. Thurston Parker, Esq.  
Councillor J. W. Parker.  
Mrs. J. W. Parker.  
J. Parry, Esq., J.P.

B. O. Pegg, Esq.  
Councillor D. J. Penfold.  
R. W. Postle, Esq.  
H. L. Ranby, Esq.  
Mrs. S. R. Sharp.  
Miss Margaret Sheardown,  
L.R.A.M., L.G.S.M.  
K. F. Stanesby, Esq.  
Miss E. W. Trease.  
D. E. Warburton, Esq.  
Miss B. Watson.  
G. C. Wendon, Esq.  
W. J. Wendon, Esq.  
Mrs. W. J. Wendon.  
M. S. Whitaker, Esq.  
E. P. Wright, Esq.  
F. C. Wright, Esq.

## HONORARY OFFICIALS :

Chairman	-	-	-	-	-	Alan Thompson
Vice-Chairman	-	-	-	-	-	Jim Thornley
Secretary	-	-	-	-	-	Joan Gilbert
Treasurer	-	-	-	-	145 Calais Road, Burton-on-Trent	Norman Hasshill
Performance Secretary	-	-	-	-	90 Elton Road, Burton-on-Trent	Joy Appleby
Public Relations and Advertising	-	-	-	-	-	Charles M. Boyce Robert Smith
Accompanist	-	-	-	-	-	Evelyn Woodhouse, L.R.A.M.
House Manager	-	-	-	-	-	Irene Hasshill
Stage Manager	-	-	-	-	-	Ray A. Welton
Assistant Stage Manager	-	-	-	-	-	Peter Jackson
Stage Carpenter	-	-	-	-	-	Jack Last
Lighting	-	-	-	-	-	Peter Appleby and Francis Bates
Wardrobe Mistress	-	-	-	-	-	Jean Smith and Jean Last
Prompters	-	-	-	-	-	Mavis Clark and Jean Morgan
Properties	-	-	-	-	-	Mildred Harrison and Pam Woodcock
Make-up	-	-	-	-	-	Harold Newbury and helpers
Scenery Designed by	-	-	-	-	-	Gladys M. Harvey and Alfred V. Peace
Scenery Constructed by	-	-	-	-	-	Peter Appleby, Geoff Boyce, John Brambley, Brian Deakin, Len Harvey, Peter Jackson, Jack Last, Ray Welton, and John Woodcock.

★ You can always see  
 "A Splendid Show"

... when The Burton Operatic Society takes the stage. And you can be sure of an equally splendid show now the stage is set at Tarvers. Here at Station Street are coats, costumes, twin sets, suits, shirts, and more, to transform every "cherry girl" into a leading lady; to boost every male "extra" into a leading man. And everybody knows Tarvers' catchy theme song — 20 WEEKS TO PAY — NO INTEREST ADDED — Also that cheery refrain, "SERVICE WITH A SMILE."

For LEADING LADIES . . .

ADASTRA Suede Jacket, Green and  
 Musk . . . £6 17 6  
 Exclusive Handwoven Irish Tweed Skirts  
 from £3 3 0  
 Smart TANYA Twin Sets in many shades  
 from £4 2 6

For LEADING MEN . . .

Collar Attached Dress Shirts 45 -  
 Marcella front Dress Shirts  
 (2 collars) 45 -  
 Dress Cumberbunds 19 6  
 Dress Bow Ties 5 6, 8 11  
 Dinner Suits, S.B. & D.B.  
 Styles, from £16 15 0.  
 Dark Grey formal Coat  
 £13 13 0.

For JUVENILE LEADS . .

Drivay Raincoats for Boys  
 and Girls, from £4 10 0.  
 Drivay Fleecy Raincoat  
 Linings . . . from 22 11  
 "College" Blazers for Boys  
 and Girls, from £2 15 0.  
 Boys Grey School Shirts  
 from 17 11



STATION ST · BURTON · ON · TRENT

The store that's  
 in tune with the times!

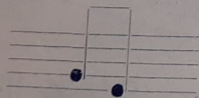

SUBSCRIBERS

- |                          |                           |                          |                            |
|--------------------------|---------------------------|--------------------------|----------------------------|
| Adams, Mr. E.            | Enery, Mrs. A. M.         | Lakin, Mr. N. W.         | Sibson, Mr. E.             |
| Allen, Mr. & Miss        | Everett, Mr. & Mrs. L. G. | Laue, Mr. H.             | Skoerner, Mr. C. W.        |
| Appleby, Miss A. E.      | Farmer, Mr. & Mrs. F. V.  | Last, Mrs. M.            | Smart, Mrs. B.             |
| Atkins, Mr. H.           | Farmer, Miss D.           | Laws, Mrs.               | Sinkin, Mr. W.             |
| Atkinson, Mrs. D.        | Farmer, Mrs. K.           | Lea, Mr. T.              | Sinkin, Miss H.            |
| Baker, Mrs. H.           | Fisher, Mrs. C. R.        | Lewis, Miss J. A.        | Short, Miss D. B.          |
| Ball, Mrs. E.            | Fisher, Mr. & Mrs. E. D.  | Lighthwaite, Mr. H. S.   | Smith, Mrs. E. B.          |
| Ball, Mr. E. A.          | Foster, Mr. & Mrs.        | Lloyd, Miss V.           | Smith, Mr. P.              |
| Bancroft, Mr. A.         |                           | Lower, Mr. G. P.         | Smith, Mrs.                |
| Baron, Mr. & Mrs. B.     |                           | Lyons, Mrs.              | Spiby, Miss R.             |
| Basnett, Mr. L. W.       |                           | Lyons, Miss              | Stadler, Mr.               |
| Beadman, Mrs. D.         |                           | Lyons, Mrs. F. A.        | Stanley, Mrs. A.           |
| Beedman, Miss M.         |                           | Machin, Mr. K. A.        | Starrin, Mr. M. J.         |
| Booby, Mr. H. E.         |                           | Mann, Mr. C.             | Steele, Mrs. P.            |
| Bell, Mr. & Mrs.         |                           | Marher, Mrs. P. A.       | Stevenson, Mr.             |
| Binley, Miss T. M.       |                           | Marshall, Mrs.           | Storz, Mr. & Mrs. W.       |
| Binn, Mr. N.             |                           | Mason, Mrs. F.           | Strickland, Mrs. E. A.     |
| Bishop, Mrs. M.          |                           | Matkin, Mr. & Mrs.       | Strong, Mr. E.             |
| Blake, Mr. A. H.         |                           | Metcalf, Mr. F. H.       | Taylor, Mr. A. E.          |
| Blake, Mr. & Mrs.        |                           | Morgan, Mrs. A. G.       | Taylor, Mrs. F.            |
| Blant, Mr. D. E.         |                           | Morgan, Miss J. K.       | Taylor, Mr. G. H.          |
| Bonnett, Mrs. E.         |                           | Moss, Mr. C. J.          | Taylor, Mrs. S. M.         |
| Boyer, The Rev. & Mrs.   |                           | Muff, Mr. & Mrs. W.      | Tawley, Miss B. M. E.      |
| Brenan, Mrs. A.          |                           | Murfin, Miss E.          | Thistlewood, Miss P.       |
| Brown, Miss B.           |                           | Neal, Mr. & Mrs.         | Thomas, Mr. F.             |
| Brown, Miss S.           |                           | Oldershaw, Mrs.          | Thompson, Mr. & Mrs. D. M. |
| Brooks, Miss P. A.       |                           | Oliver, Mr. T. H.        | Thomson, Mr. F.            |
| Brooks, Mr. S.           |                           | Ormerod, Mrs. A.         | Tooby, Mr. & Mrs. C.       |
| Brunning, Mrs. R. M.     |                           | Parker, Mr. R. D.        | Tunley, Miss J.            |
| Bryan, Mr. S. G.         |                           | Parker, Mr. & Mrs. W. H. | Turner, Mr. J. G.          |
| Bullock, Mrs. T.         |                           | Parkinson, Mr. J.        | Vaughan, Miss E.           |
| Bunting, Mr. H. W.       |                           | Payne, Mrs. N. E.        | Wagg, Mrs. R.              |
| Campbell, Mrs. P.        |                           | Phillips, Mrs. E.        | Wakfield, Mr. R. J.        |
| Carawell, Mrs. W. F.     |                           | Pitts, Mr. & Mrs. W. J.  | Walker, Miss C. A.         |
| Caspy, Miss A.           |                           | Poole, Mr. J. B.         | Waller, Mrs.               |
| Catner, Mrs. E.          |                           | Prior, Mr. & Mrs. F.     | Ward, Mrs. H.              |
| Chadwick, Mr. & Mrs. H.  |                           | Road, Miss G.            | Warden, Mr. D. L.          |
| Chandler, Miss F. E.     |                           | Redfern, Mr. C. S.       | Watson, Mr.                |
| Chester, Mr. & Mrs. W.   |                           | Ranson, Mr. E.           | Wheldon, Miss A.           |
| Clamp, Mrs. H.           |                           | Rhodes, Mrs. K. B.       | Welton, Mr. & Mrs. W. A.   |
| Coates, Mrs. E.          |                           | Richards, Miss E. S.     | Whetton, Mrs. W.           |
| Cooper, Mr. G. G.        |                           | Robotham, Miss G.        | Whetton, Mrs. C.           |
| Coy, Mr. H. E.           |                           | Rogers, Miss J.          | White, Miss B.             |
| Crew, Mr. & Mrs.         |                           | Rowley, Mrs. E.          | Wiley, Mr. N. C.           |
| Croat, Mr. R.            |                           | Rowley, Miss W. N.       | Williams, Miss N. C.       |
| Croxall, Miss B. G.      |                           | Rudin, Mr. E.            | Williams, Mr. P. J.        |
| Davis, Miss E. M.        |                           | Rudkin, Mr. H. W.        | Wilson, Miss P.            |
| de-Ville, Miss J.        |                           | Rumsey, Mrs. F.          | Wilson, Mrs.               |
| Dolman, Mr.              |                           | Rumsey, Mrs. S.          | Wood, Mr. E.               |
| Dowson, Mr. & Mrs. R. J. |                           | Russell, Mrs. R.         | Woodcock, Mrs. I.          |
| Dunn, Mrs.               |                           | Scattergood, Mrs. H.     | Woodcock, Mr.              |
| Dutton, Mr. R.           |                           | Scattergood, Mrs. T. W.  | Woodward, Mr. & Mrs. G.    |
| Dye, Mrs.                |                           | Sherratt, Mr. & Mrs. E.  | Wright, Mr. J. W.          |
| Edwards, Mr. T. G.       |                           | Shotton, Mr. S. J.       | Wren, Mr. A. E.            |
| Elks, Mr. & Mrs.         |                           | Shotton, Mrs. W.         | Yates, Mrs.                |
| Elks, Miss               |                           | Shorthouse, Mr.          |                            |

The Burton-on-Trent and District Operatic Society presents  
(by permission of Chappell & Co. Ltd.)

# MERRIE ENGLAND

A MUSICAL PLAY IN TWO ACTS

ORCHESTRA UNDER THE DIRECTION OF ARTHUR ORMEROD, L.R.A.M., A.Mus.T.C.L.

PRODUCED BY RONALD SMITH

## DRAMATIS PERSONAE

THE EARL OF ESSEX .. .. .	ALAN THOMPSON
SIR WALTER RALEIGH .. .. .	GORDON OAKLEY
WALTER WILKINS, a Player in Shakespeare's Company ..	REGINALD BRUNNING
SILAS SMKINS, another Player .. .. .	KEN LOWE
LONG TOM } Royal .. .. .	BERNARD EMERY
BIG BEN } Foresters .. .. .	JIM THORNLIE
THE QUEEN'S FOOL .. .. .	BERNARD BOURNE
A BUTCHER .. .. .	JOE HICKMAN
A BAKER .. .. .	JACK COPELAND
A TINKER .. .. .	EDGAR WILLIAMS
A TAILOR .. .. .	JOE BUCKLEY
FIRST ROYAL PAGE .. .. .	MARGARET WOOLLETT
SECOND ROYAL PAGE .. .. .	CAROLE SHOTTON
QUEEN ELIZABETH .. .. .	BRENDA RUMSEY
MISS BESSIE THROCKMORTON .. .. .	JOY APPLEBY
"JILL-ALL-ALONE" .. .. .	GENA JACKSON
THE MAY QUEEN .. .. .	JOAN FLETCHER
KATE .. .. .	EFFIE COTTRELL

## LORDS, LADIES, TOWNSFOLK, BEEFEATERS, ETC. :

Jean Atkin	Dorothy Jeggo	Terence Bassett
Barbara Binnersley	Mollie Kidger	Reginald Fletcher
Glennice Blant	Brenda Neal	Alvar Gowtridge
Margaret Brambley	Doris Postle	Samuel Harley
Edith Broughton	Veronica Redfern	Norman Hasshill
Lily Branning	Ann Shaw	Clifford Howse
Coral Crinnell	Ann Skeemer	Bert Macey
Valerie Ellis	Lorna Staley	Harry Scattergood
Sheila Emery	Dianne Taylor	Robert Smith
Peggy Fisher	Monica Welton	Richard Thomas
Joan Gilbert	Mabel Whiteland	Peter Williams
Jean Hendry	Christine Wint	

## ACT I.

### THE BANK OF THE THAMES

Sing a down, a down, a down	-	-	-	-	Ensemble
We are two proper men	-	-	-	-	Long Tom and Big Ben
Oh, where the deer do lie	-	-	-	-	Jill and Chorus
I do counsel that your playtime	-	-	-	-	Wilkins and Chorus
That every Jack should have a Jill	-	-	-	-	Raleigh and Chorus
Love is meant to make us glad	-	-	-	-	May Queen, Kate, Raleigh, Wilkins, and Long Tom
She had a letter from her love	-	-	-	-	Bessie
When true love hath found a man	-	-	-	-	Raleigh and Bessie
Who were the Yeomen?	-	-	-	-	Essex and Chorus
God save Elizabeth	-	-	-	-	Ensemble
O peaceful England	-	-	-	-	Elizabeth and Chorus
King Neptune sat on his lonely throne	-	-	-	-	Wilkins and Chorus
It is a tale of Robin Hood	-	-	-	-	Ensemble

## ACT II.

### WINDSOR FOREST

The month o' May has come to-day	-	-	-	Jill and Chorus
In England, merrie England	-	-	-	Bessie, Jill, Big Ben and Long Tom
The sun in the heaven is high	-	-	-	Simkins, the Tailor, the Butcher, and the Male Chorus
The Big Brass Band	-	-	-	Wilkins, Simkins, and Chorus
It is the merry month of May	-	-	-	Jill and Raleigh
The Queen o' May is crowned to-day	-	-	-	Chorus
Dan Cupid hath a garden	-	-	-	Raleigh
Two merry men a-drinking	-	-	-	Ensemble
O who shall say that love is cruel?	-	-	-	Bessie
When Cupid first this old world trod	-	-	-	Essex
Egyptian Dance	-	-	-	
Oh! here's a to-do to die to-day	-	-	-	King and Chorus
"Now who'll come," said Robin Hood	-	-	-	Ensemble

BURTON - ON - TRENT  
**Co-operative Society Ltd.**  
 (Established 1890)

FOR QUALITY AND SERVICE  
 VISIT OUR VARIOUS DEPARTMENTS :

Butchery	Furnishing	Outfitting
Grocery	Hardware	Drapery
Greengrocery	Electrical	Millinery
Milk	Radio	Mantles
Bread	Television	Footwear
Confectionery	Fuel	Painting and Decorating

FUNERAL FURNISHING (Day or Night) — Phone 2431

Registered Office — 27 BYRKLEY STREET — Telephone 5353

**VIKING MOTORS**

(Burton) LTD.

**SALOON COACHES FOR HIRE**

Regular Summer Services

to

Blackpool - Bridlington  
 Scarborough - Torquay  
 and Great Yarmouth

Branches :

HIGH STREET, WOODVILLE

Tel. Swad. 7012-3

70 OSMASTON ROAD, DERBY

Tel. 44634

CENTRAL GARAGE, UNION ST.

Burton - on - Trent

Tel. 5741-2

*W. & E. Bucknall*

(W. A. Thorpe)

— 98 STATION STREET —

(Foot of Station Bridge)

Phone 4055

For High Class Confectionery  
 and Tobacco Goods

Please call on us and see our Selection  
 of Fancy Boxes of Chocolates  
 and other Sweets

:: ALWAYS A WELCOME PRESENT ::

**PREVIOUS PRODUCTIONS**

"The Gondoliers"	—	February, 1952
"The Mikado"	—	November, 1952
"Patience"	—	October, 1953
"H.M.S. Pinafore"	—	May, 1954
"Pirates of Penzance"	—	October, 1955
"Iolanthe"	—	October, 1956
"Yeoman of the Guard"	—	October, 1957
"Princess Ida"	—	October, 1958
"The Vagabond King"	—	October, 1959

**G. SLEIGH**

(Late JACKSON & Co.)

NEWSAGENT — TOBACCONIST — CONFECTIONER

FANCY GOODS and TOYS

Booking Office for Associated Motors

3 HIGH STREET,  
 BURTON-ON-TRENT

TELEPHONE 5112