

the New Moon

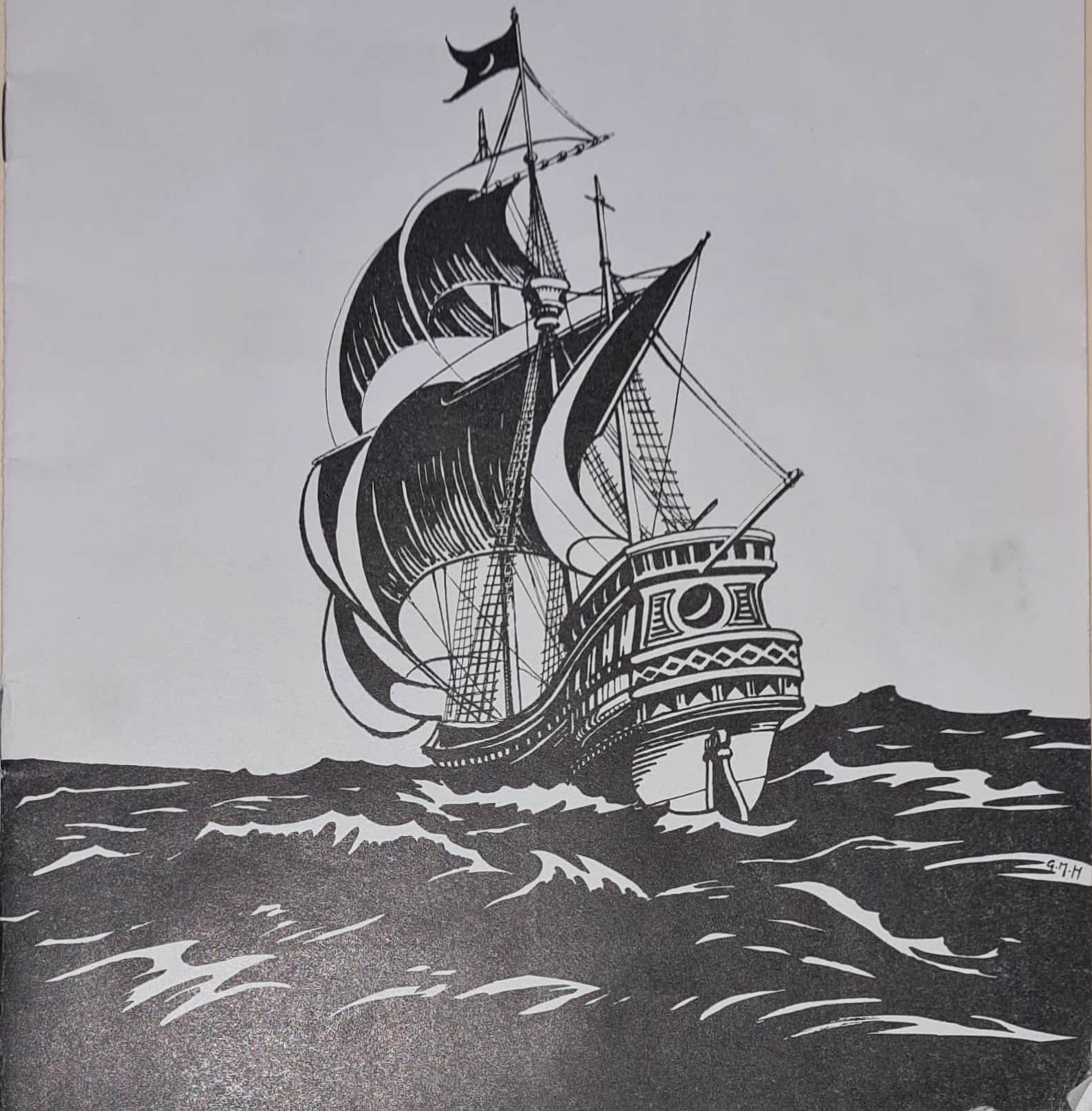

BURTON - ON - TRENT AND DISTRICT OPERATIC SOCIETY

President : PETER DUFFIELD, Esq., D.F.C.
 Hon. Vice-President : NORMAN HASSHILL, Esq.

PATRONS :

Mrs. M. E. Anderson	Mrs. M. I. T. Douglas	Mrs. R. W. Postle
Mr. F. Ashmore	Mrs. P. Duffield	Mr. F. J. Prior
Mr. J. R. Aspinall	Mr. & Mrs. J. Easton	Mr. S. H. Radford
Mr. & Mrs. A. Baker	Mr. & Mrs. Evans	Mr. H. L. Ranby
Miss O. M. Barford	Mr. L. G. Everett	Mr. T. W. Rudd
Mr. A. J. Barton	Mr. F. A. Fairbrother	Mr. A. D. Rudin
Mr. F. C. Bates	Mr. H. Farmer	Mrs. M. Rudin
Mr. T. A. Bennett	Mr. S. E. Foster	Mr. J. Rushton
Mrs. E. G. Binnersley	Mr. & Mrs. G. A. Garside	Mr. J. T. Sharp
Mr. & Mrs. P. W. Binnersley	Mrs. M. George	Mrs. V. Simkin
Mr. N. A. Binns	Mr. L. J. Gough	Mr. & Mrs. J. Skeet
Coun. A. J. B. Birch, J.P.	Mr. Wilmot Hadfield	Miss J. Smith
Mrs. A. J. Birch	Mr. & Mrs. W. T. Hall	Mrs. D. J. Smithson
Mr. R. E. Blake	Mr. C. W. Hardwick	Miss L. M. Spalding
Mr. D. E. Blant	Mr. L. Harris	Mr. Thos. W. Spencer
Mr. J. H. Bonner	Miss D. Harrison	Mrs. L. E. Staley
Mrs. E. Bowen	Miss M. M. Harrison	Mr. K. F. Stanesby
Mr. & Mrs. C. M. Boyce	Mr. & Mrs. L. A. Harvey	Mr. K. A. Stanyon
Mr. L. G. Bradbury	Mr. F. D. Hicklin	Mr. & Mrs. W. Storer
Mr. T. M. Brentnall	Mrs. J. S. Hickman	Miss E. M. Sunman
Mr. J. H. Brittan	Mr. A. G. Hill	Mr. D. J. Taylor
Coun. A. H. Brown	Mr. R. Hopkins	Mr. G. H. Taylor
Mr. S. H. A. Browne	Miss M. Kidger	Mr. D. M. Thompson
Miss L. Brunning	Mrs. W. Kidger	Mrs. A. S. Thorne
Mrs. R. Brunning	Mr. F. Kime, A.R.C.O.	Mr. & Mrs. M. Thorne
Mr. W. Brunning	Mr. J. A. Leach	Mrs. M. H. Travers
Mr. D. Buckley	Mr. S. Lister	Miss E. W. Tresise
Mr. G. S. Bull	Mr. & Mrs. J. R. Lloyd	Mr. J. G. Turner
Mrs. W. T. Burman	Mrs. M. Macfarlane	Mr. J. R. Waller
Mr. & Mrs. H. G. Butler	Mr. N. O. Massey	Mr. R. J. Waller
Mr. M. P. Burman	Mr. B. C. Matkin	Mr. G. Wallis
Mr. E. J. Buttery	Mr. M. M. Mercer	Miss B. M. Watson
Mr. W. Byfield	Mr. H. Morton	Mr. & Mrs. J. E. Watson
Miss F. E. Chandler	Mr. & Mrs. J. T. Murray	Mr. & Mrs. L. W. Watson
Mr. H. A. Clarke,	Mr. G. Palmer	Mr. & Mrs. N. O. Welsh
L.R.A.M., A.R.C.O.	Ald. & Mrs. J. W. Parker	Mrs. Margaret Wendon,
Mr. J. Willis Clemes	Mr. H. Thurston Parker	L.R.A.M., L.G.S.M.
Mrs. P. M. Coaley-Grayson	Mr. W. H. Parker	Mr. M. S. Whitaker
Mr. R. E. Cooke	Mrs. I. Parker	Mr. L. E. Wilcock
Mrs. R. E. Cooke	Mr. J. Parry, J.P.	Mr. P. J. Williams
Mr. G. H. Cooper	Mr. B. O. Pegg	Mr. F. H. Wilson
Mr. P. C. Cooper	Coun. D. J. Penfold	Mr. L. Wilde
Mrs. C. M. Cowley	Dr. G. J. Phillip	Mr. D. Winfindale
Mr. W. T. Cowley	Mrs. E. Pilkington	Mr. G. A. Woodburn
Coun. R. Crawford	Mr. J. W. Pirie	Mr. G. A. Woodward
Miss N. Cutler	Mr. & Mrs. W. J. Potts	Mr. E. P. Wright
Mr. T.W. Davis	Mrs. P. Poole	
Mrs. F. E. Dicken	Mr. E. W. Postle	

Anyone desirous of becoming a Patron is requested to contact the Secretary



Robert

Alan Thompson



Marianne

Joy Appleby



Philippe

Terry Basset

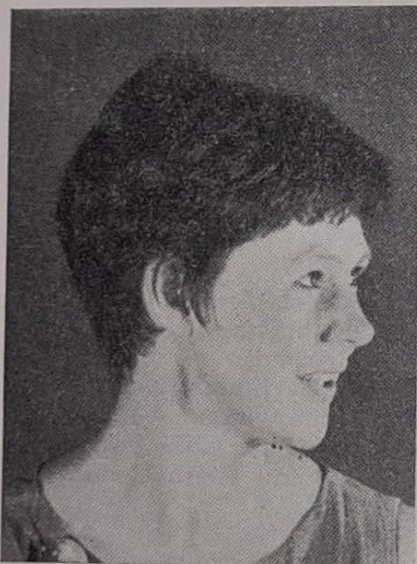

Julie

Peggy Borlace

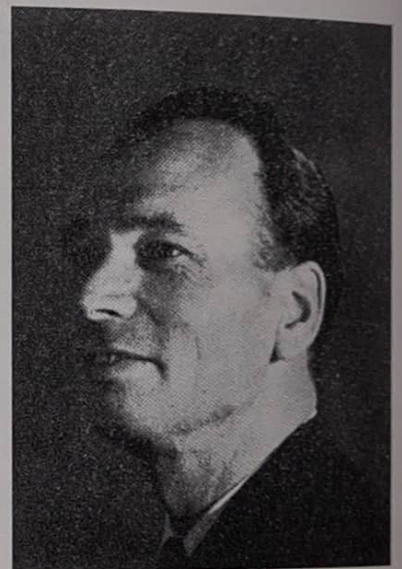

Alexander

Ken Lowe



Clothilde

Joan Burman

Besac

Keith Gould



Ribaud

Alan Mitchell



Duval

John Gould

Beaunoir

Bernard Bourne

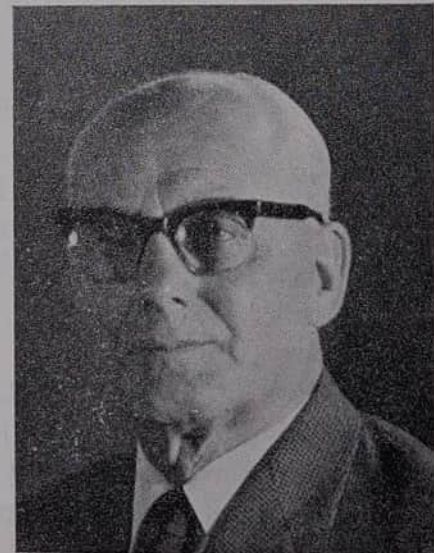

The Burton and District Operatic Society presents

THE NEW MOON

Book and Lyrics by Oscar Hammerstein 2nd, Frank Mandel, & Laurence Schwab

Music by Sigmund Romberg

By Arrangement with Chappell and Co. Ltd.

Produced by ROY JOHNSON

at Horninglow Secondary School, Harehedge Lane.

October 20th — 25th, 1969

CHARACTERS (in order of appearance)

JULIE	PEGGY BORLACE
MONSIEUR BEAUNOIR	BERNARD BOURNE
CAPTAIN GEORGES DUVAL	JOHN GOULD
VICOMTE RIBAUD	ALAN MITCHELL
FOUCHET	STEPHEN HICKMAN
ROBERT	ALAN THOMPSON
ALEXANDER	KEN LOWE
BESAC	KEITH GOULD
JAQUES	TERRY HICKMAN
BRUNET	RAY GILBERT
MARIANNE	JOY APPLEBY
FLOWER GIRL	VAL KEELING
PHILLIPE	TERRY BASSETT
CLOTHILDE LOMBASTE	JOAN BURMAN
ADMIRAL DE JEAN	JAMES GOULD

DANCERS :

Daphne Gould, Val Keeling, Anne Holmes, Louise Whitaker,
Marilyn Postle and Marie Allen

CHORUS OF COURTIERS, LADIES, SERVANTS, SAILORS AND PIRATES :

Glenna Acres, June Acton, Paddy Bagnall, Glenise Blant, Lily Brunning, Win Garland, Sheila Garside, Stella Hambleton, Ann Hamp-Gopsil (understudying Marianne), Jean Hendry, Gena Jackson, Margaret Land, Brenda Neal, Doris Postle, Violet Smith, Pamela Tuffs, Monica Welton, Mabel Whiteland, Margaret Whiteland, Marion Yeomans, Trevor Bakewell, Ivor Betteridge, Joe Buckley, James Gould, Garth Hamp-Gopsil (understudying Philippe), Sam Harley, David Harris, Cliff Howse, Stan Hunt, Robert Manning, Ron Raymond, Jim Thornley
Peter Williams, Edgar Williams, and the recorded voice of Andrew Paul Jackson.

SCENES

ACT I

- SCENE 1 .. Grand Salon, Monsieur Beaunoir's Mansion near New Orleans — Late Afternoon.
- SCENE 2 .. Outside "Chez Creole" — That Night.
- SCENE 3 .. Inside "Chez Creole" — A few minutes later.
- SCENE 4 .. Outside "Chez Creole" — A few minutes later.
- SCENE 5 .. Grand Salon, Monsieur Beaunoir's Mansion — Midnight.

ACT II

- SCENE 1 .. The Day of The New Moon — Late Afternoon,
One Week Later.
- SCENE 2 .. The Beach, "Isle of Pines"
— Two Days Later.
- SCENE 3 .. The Mansions — One Year Later.
- SCENE 4 .. The Road from the Beach — That Evening.
- SCENE 5 .. Marianne's Cabin — Later that Evening.
- SCENE 6 .. The Stockade — Next Morning.

INTERVAL

*Tea, Minerals and Chocolates will be available in the
Cloakroom Foyer during the Interval*

THE ORCHESTRA

Under the direction of ARTHUR ORMEROD, L.R.A.M., A.MUS.T.C.L.

Assisted by CORAL GOULD, L.R.A.M., L.T.C.L.

<i>Leader</i>	GEORGE WALKER, L.R.A.M.	<i>Clarinet</i>	-	JIM THOMPSON
<i>First Violin</i>	- BRENDA HALLAM	<i>Bassoon</i>	-	PETER BILSON
<i>Second Violins</i>	- LOUIS TANTI	<i>Horn</i>	-	REUBEN BENISTON
	- RALPH PALIN	<i>Trumpets</i>	-	PETER SMITH
<i>Viola</i>	- HOWARD JONES		-	JOHN SMITH
<i>Violoncellos</i>	- HONOR UPHAM	<i>Trombone</i>	-	GEORGE BENISTON
	- KEITH HARRISON	<i>Percussion</i>	-	EDWARD PRINCE
<i>Double Bass</i>	- ANTHONY MORTIMER	<i>Piano</i>	-	EVELYN WOODHOUSE
<i>Flute</i>	- FRED BRADLEY			L.R.A.M.
<i>Oboe</i>	- ERIC COOPER			

Brass - Woodwind

Strings - Music

and Records . . .

You will find them all

at

**ABBAY MUSIC
COMPANY**

5 & 6 Market Place

Burton-on-Trent

Telephone 2404

LOCKE & SON

(Dec.) LTD.

Opp. Horninglow Church

Fancy Goods, Gifts, Brass
Ware, Pictures, Mirrors
Coloured Glass, Table Lamps
Plaques

Large Selection of Wallpaper
in Stock

Paints — Dulux, Valspar
Magicote and Sundries

TO OUR AUDIENCE

THE STORY OF THE NEW MOON

The story is set at the time of the French Revolution, when many young French Noblemen allowed themselves to be sold as bondservants to planters in America in order to escape being associated with the tyranny of the French Nobles under the rule of Louis XVI.

The hero of the story, Robert Misson, is one such man, and at the beginning of the play is traced to the house of Monsieur Beaunoir, near New Orleans, by his friend Philippe L'Entendu. A French detective, Le Vicompte Ribaud, seeking a murderer.

Misson is attracted by Beaunoir's daughter Marianne and his attentions to her lead to his arrest.

He is rescued by Philippe as he is being sent back to France to face execution, and with the aid of his followers he leads them, with Marianne, to establish a French Colony on an Island in the Pacific at the close of the French Revolutionary War.

THE AUDIENCE IS RESPECTFULLY REQUESTED NOT TO SMOKE
DURING THE PERFORMANCE

NON-PLAYING MEMBERS

Jack Copeland, Christine George, Betty Halsall, John Halsall, Daisy Harding,
Joe Hickman, Mollie Kidger, Harry Scattergood, Effie Shorthose,
Kate Whitaker, Joan Williams.

Photographs by John Gould

PREVIOUS PRODUCTIONS

"The Gondoliers"	February 1952	"Merrie England"	
"The Mikado"	November 1952	"The Gondoliers"	1960
"Patience"	October 1953	"The Rebel Maid"	1961
"H.M.S. Pinafore"	1954	"Song of Norway"	1962
"Pirates of Penzance"	1955	"Pirates of Penzance"	1963
"Iolanthe"	1956	"The Merry Widow"	1964
"Yeomen of the Guard"	1957	"Yeomen of the Guard"	1965
"Princess Ida"	1958	"White Horse Inn"	1966
"The Vagabond King"	1959	"The Mikado"	1967
			1968

Next Year's Production

"ORPHEUS IN THE UNDERWORLD"
by OFFENBACH

CONCERT PROMOTIONS

- January 1964 — The Freedom from Hunger Campaign.
- January 1965 — The Burton Society for the Mentally Handicapped.
- January 1966 — The Blind, Physically Handicapped and Deaf and Dumb.
- February 1967 — The Burton upon Trent Society for Mentally Handicapped Children, and Burton upon Trent Association for the Protection of Girls.
- February 1968 — Burton Society for Mentally Handicapped Children; Burton Physically Handicapped; Mayor's Charity Fund, and Burton Civic Theatre Project.
- February 1969 — Friends of St. Modwen, and Burton Civic Theatre Project.



MEMBERS OF THE CHORUS

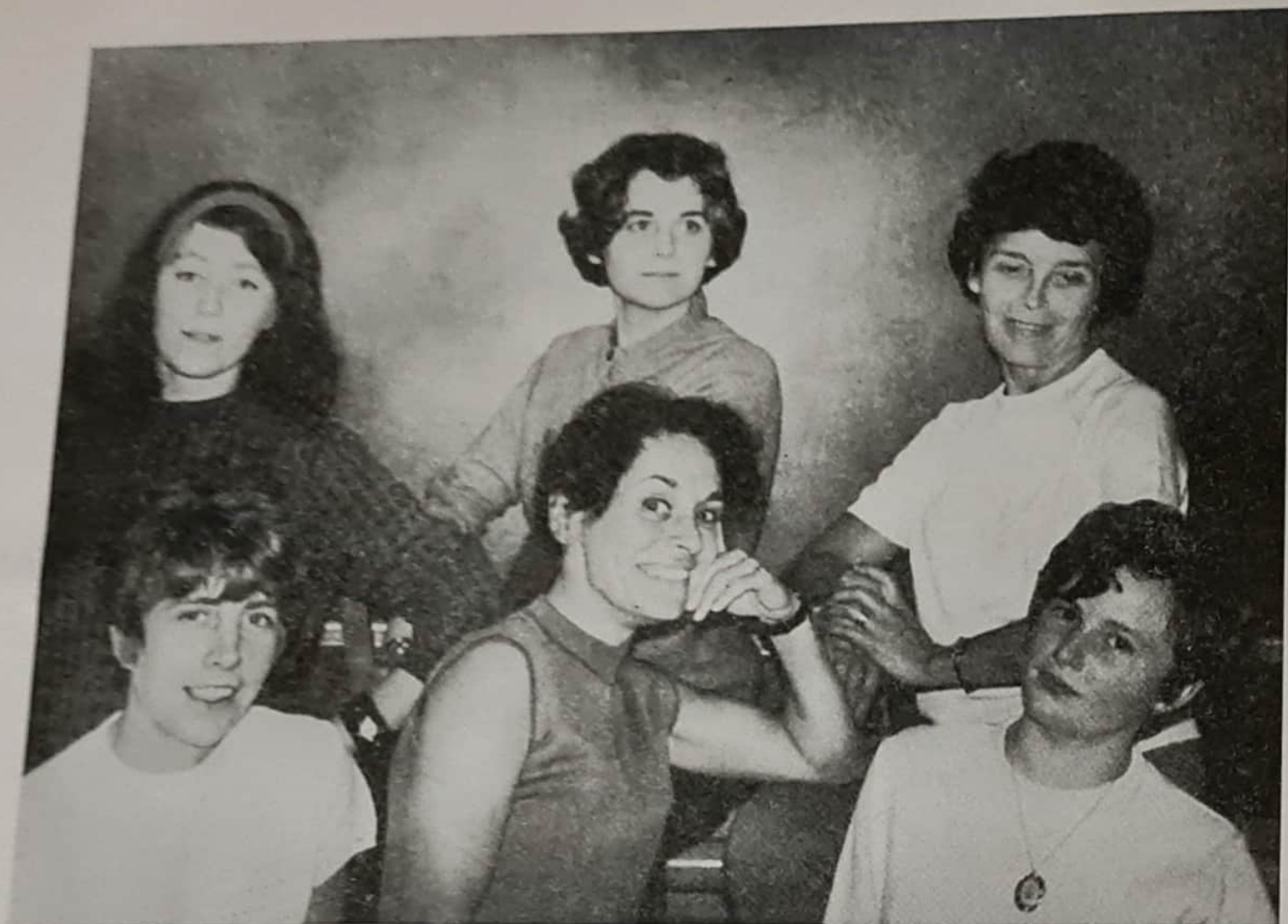

THE DANCERS

ACKNOWLEDGMENTS

THE COMMITTEE, on behalf of the Society, desires to express thanks to :—

Abbey Music Co.
Bass Worthington Ltd.
J. Harrison (Burton) Ltd.
London Wireless Co.
Burton Education Committee

George Street Methodist Church Trustees
Ind Coope Ltd.
W. T. Parker Ltd.
Joinery Products Ltd.
Nuneaton Timber Co. Ltd.

COSTUMES and WIGS by CHARLES H. FOX, LTD.