

BURTON AND DISTRICT OPERATIC SOCIETY

'THE MUSICAL THEATRE COMPANY'

PROUDLY PRESENTS



Oliver!

AMATEUR PERFORMANCE IN ASSOCIATION WITH TAMS-WITMARK

At de Ferrers Academy
Harehedge Lane, Burton-on-Trent, DE13 OAS

**TUESDAY 29TH OCTOBER TO
SATURDAY 2ND NOVEMBER 7.30PM
AND SATURDAY MATINEE 2.30PM**

Website: www.burtonopsoc.co.uk

CHAIRMAN'S MESSAGE

Ladies and Gentlemen

It is once again my pleasure to welcome you to our October show – 'Oliver'

With Oliver being one of our favourite shows, we were very pleased when Lee Smith volunteered to direct and also choreograph. This is Lee's first (and we hope not last) venture as a Director for the Society and proves that he is very capable and talented both on and off stage. Following auditions for the boys, held in March, he has been patiently rehearsing the junior and adult cast.

As usual when we audition outside the Society it is obvious that there is a tremendous amount of talent in the area and we are very lucky to have Ben Martin, Joel Foster and Georgia Brabham as our young principals. We hope they will return in the future and enjoy becoming a part of the Society.

As many of you may know we have over the past four years been raising money to re-roof our Ferry Street Headquarters, a project which is now complete. I would like to take this opportunity to thank those who contributed to our 'Raise the Roof' fund and also to Consolidated Charities of Burton who gave us a grant to ensure we could complete the project. We will now be warm and dry for many years to come.

If you enjoyed 'Oliver' and you would like some more, we would be very pleased to see you for our next two productions – HMS Pinafore with Trial by Jury in February and Carousel in October.

Angela Wynne
Chairman

Back over the years

- 1952 The Gondoliers, The Mikado.
- 1953 Patience.
- 1954 H.M.S. Pinafore.
- 1955 Pirates of Penzance.
- 1956 Iolanthe.
- 1957 The Yeomen of the Guard.
- 1958 Princess Ida.
- 1959 The Vagabond King.
- 1960 Merrie England.
- 1961 The Gondoliers.
- 1962 The Rebel Maid.
- 1963 The Song of Norway.
- 1964 Pirates of Penzance.
- 1965 The Merry Widow.
- 1966 The Yeomen of the Guard.
- 1967 White Horse Inn.
- 1968 The Mikado.
- 1969 The New Moon.
- 1970 Orpheus in the Underworld.
- 1971 The Gipsy Baron.
- 1972 Princess Ida.
- 1973 Pink Champagne.
- 1974 The Land of Smiles.
- 1975 Iolanthe, La Belle Helene.
- 1976 Patience, Summer Song.
- 1977 The Merry Widow.
- 1978 Oklahoma.
- 1979 Kismet!
- 1980 H.M.S. Pinafore, Carousel.
- 1981 Ruddigore, Vagabond King.
- 1982 The Sorcerer, My Fair Lady.
- 1983 The Music Man.
- 1984 Trial by Jury & A Music Revue, Fiddler on the Roof.
- 1985 Utopia Ltd., South Pacific.
- 1986 A Celebration, White Horse Inn.
- 1987 The Mikado, The Pajama Game.
- 1988 The Pirates of Penzance, Calamity Jane.
- 1989 Iolanthe, Half a Sixpence.
- 1990 H.M.S. Pinafore, Oklahoma!
- 1991 The Gondoliers, Brigadoon.
- 1992 Showstoppers, The Yeomen of the Guard.
- 1993 Red Hot & Cole, Show Boat.
- 1994 Ruddigore, Carousel.
- 1995 Charlie Girl, The Merry Widow.
- 1996 And So To Bed, Guys and Dolls.
- 1997 Mikado.
- 1997 Cabaret.
- 1998 Viva Mexico.
- 1998 Me and My Girl.
- 1999 Pirates of Penzance.
- 1999 Chess.
- 2000 Hello Dolly, Oliver
- 2001 Iolanthe, Kiss Me Kate.
- 2002 HMS Pinafore with Trial By Jury, Funny Girl.
- 2003 Calamity Jane, Crazy For You.
- 2004 Fiddler on The Roof, Annie
- 2005 Wizard of Oz, My Fair Lady
- 2006 Gigi, Copacabana
- 2007 Sweet Charity, Anything Goes
- 2008 Oklahoma, Me and My Girl
- 2009 South Pacific, Mack and Mabel
- 2010 Pirates of Penzance, Half a Sixpence
- 2011 Music Man, Guys and Dolls
- 2012 Best Little Whorehouse in Texas
- 2012 Jekyll and Hyde
- 2013 Cinderella

PRODUCTION TEAM

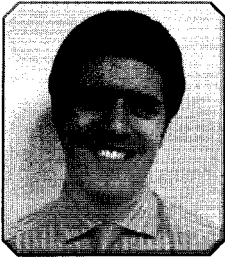

Director & Choreographer:
Lee Smith

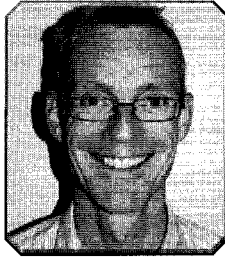

Musical Director:
David Blackwell



Accompanist:
Karen Thompson

Director's Assistant - **Mike Mear**

Production Co-ordinator - **Jim Ellington**

Stage Director: **Derval Lester**

Lighting Design: **Mike Thompson**

Sound: **Andy Onion**

Costumes: **Molly Limpett's Emporium**

Wigs: **The Biz**

THE COMPANY



SYNOPSIS

'Oliver' the musical adaptation by Lionel Bart of Charles Dicken's classic tale tells of an orphan who runs away from an orphanage and is taken in by Fagin to join his gang of child pickpockets. Wrongly accused of a theft he meets a more kindly gentleman who takes him in, to the concern of one of Fagin's old pupils, the violent Bill Sykes. In the middle is Nancy, Sykes' girl, whom Oliver has come to trust.

When Oliver goes on his first pick-pocketing job, he is caught by the police. The man that Oliver stole from, Mr. Brownlow, learns of Oliver's sad past and brings him into his own home. Meanwhile, Bill Sykes worries that Oliver will tell Mr. Brownlow and the police where the thieves live. He forces Nancy and Bet to snatch Oliver from Mr. Brownlow's house and take him back to Fagin's. Nancy does everything her husband tells her to but plans on secretly taking Oliver back to Mr. Brownlow. Before she can do so, Bill finds out his wife's plans, and murders her. He then goes after Oliver, but is shot and killed. Oliver and Mr. Brownlow, who turns out to be Oliver's grandfather, return safely home.

ACKNOWLEDGEMENTS

The Committee, on behalf of the Society wishes to express its grateful thanks to: TradeTeam, de Ferrers Academy, Dean & Smedley, Wellings Funeral Directors, Smith Partnership, Consolidated Charities of Burton, Jean Mason, Caroline Stone, Helen Martin, the children's parents and anyone else who helped to make 'Oliver' a success – Thank You.

We extend our sincere thanks to you, our audience, for your continued support of our productions. It is the Academy's policy that there is no smoking in the building or within the grounds. In the event of a fire alarm, the audience must evacuate immediately through the nearest exit and will be guided by stewards to the assembly point. You are respectfully requested not to use flash photography in the auditorium during the performance. ALL MOBILE PHONES MUST BE SWITCHED OFF. The Society cannot accept responsibility for any articles left in the cloakroom.

The Society welcomes new members. If you are interested in singing, acting, building or painting scenery, costumes or helping front of house, please telephone the Secretary on 01283 540781.

The Society is affiliated to the Burton Arts Council and the National Operatic and Dramatic Association



Robert (Bob) Smith – Vice President

It is with sadness that we announce that one of our Vice Presidents passed away last month. Bob's first show with the Operatic Society was October 1955 which was Pirates of Penzance and his last show was Merrie England in 1960. He helped with Public Relations and Marketing from 1959 to 1962. Bob became Treasurer in 1963 until 1969. He then became a Vice President in 1970 to present day."

SCENES AND MUSICAL NUMBERS

- ACT I -

SCENE 1: THE WORKHOUSE DINING ROOM

FOOD, GLORIOUS FOOD – Oliver, Boys and Chorus

OLIVER – Mr Bumble, Widow Corney and Chorus

SCENE 2: THE WORKHOUSE PARLOUR

I SHALL SCREAM – Widow Corney and Mr Bumble

BOY FOR SALE – Mr Bumble

SCENE 3: THE UNDERTAKER'S PARLOUR

THAT'S YOUR FUNERAL – Mr Sowerberry, Mrs Sowerberry and Mr Bumble

WHERE IS LOVE – Oliver

SCENE 4: THE UNDERTAKER'S SHOP

SCENE 5: PADDINGTON GREEN

CONSIDER YOURSELF – Artful Dodger, Oliver and Chorus

SCENE 6: THE THIEVES' KITCHEN

PICK A POCKET OR TWO – Fagin and Boys

I'D DO ANYTHING – Artful Dodger, Nancy, Oliver, Bet, Fagin and Boys

BE BACK SOON – Fagin, Artful Dodger and Boys

- ACT II -

SCENE 1: THE THREE CRIPPLES (A PUBLIC HOUSE)

OOM-PAH-PAH – Nancy and Chorus

MY NAME – Bill Sykes

AS LONG AS HE NEEDS ME – Nancy

SCENE 2: THE BROWNLOWS'

WHERE IS LOVE (REPRISE) – Mrs Bedwin

WHO WILL BUY – Oliver and Chorus

SCENE 3: THE THIEVES' KITCHEN

IT'S A FINE LIFE (REPRISE) – Nancy, Bill Sykes, Fagin and Artful Dodger

REVIEWING THE SITUATION – Fagin

SCENE 4: THE WORKHOUSE

OLIVER (REPRISE) – Widow Corney and Mr Bumble

SCENE 5: THE BROWNLOWS'

AS LONG AS HE NEEDS ME (REPRISE) – Nancy

SCENE 6: LONDON BRIDGE

REVIEWING THE SITUATION (REPRISE) – Fagin

ACT II FINALE

FOOD GLORIOUS FOOD (REPRISE) – Boys

CONSIDER YOURSELF (REPRISE) – Company

I'D DO ANYTHING (REPRISE) – Oliver and Company

Oliver!



Oliver
Ben Martin



Dodger
Joel Foster



Widow Corney
Angela Wynne



Mr Bumble the Beadle
Andy Last



Mr Sowerberry
Iain Wishlade



Mrs Sowerberry
Rachel Cook



Charlotte
Helena Stone



Noah Claypole
Bradley Hambleton

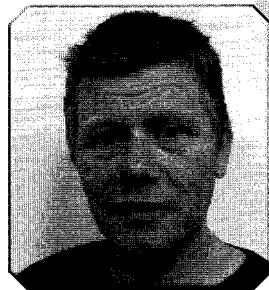

Fagin
Steven Foster



Nancy
Karen Hambleton

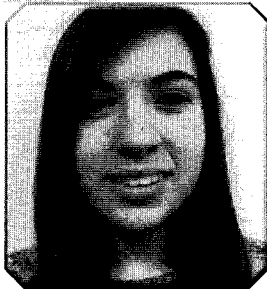

Bet
Georgia Brabbin



Bill Sykes
Andy Hambleton

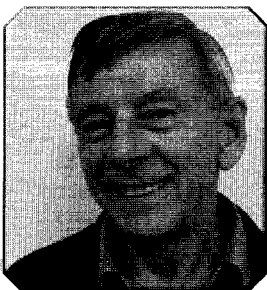

Mr Brownlow
Mike Storr



Mrs Bedwin
Louise Evanson



Dr Grimwig
Mark Hargreaves

Old Lady - **Amanda Cooper**

Old Sal - **Mel Stevenson**

Rose Seller - **Lauren Sewell**

Strawberry Seller - **Laura Hodder**

Milk Maid - **Georgia Dennis**

Knife Grinder - **Joe Morgan**

Long Song Seller - **Oly Wright**

FAGIN'S GANG

Morgan Baldwin, Joe Beckwith, Marcus Beesley, Dominic Blackwell, Ethan Bone,
Sam Brabbin, Harry Cresswell, Cameron Hancock, Sam Houghton, Isaac Levitt,
Aston Rice, Danny Robb, Charlie Walker, Jayden Winter, George Wishlade

COMPANY

Richard Dean, Melvyn Edwards, Rachel Edwards, Sarah Flint, Barney Foster,
Tracy Holloway, Vikki Hughes, Mark Jones, Olly Last, Laura Prince

ORCHESTRA

Lynda Benson - Horn

Peter Brien - Cello

Sarah Cresswell - Violin

Dan Emery - Percussion

Jo Eyley - Bassoon

Steve Eyley - Trombone

Richard Hair - Bass

Clair Mott - Flute/Piccolo

Carla Ownsworth - Oboe/Cor Anglais

Dave Shipley - Drums

Nick Stacey - Clarinet

Karen Thompson - Keyboard

Wellings

FUNERAL SERVICES

Offering a range of caring services that can be tailored to suit your needs

Pre payment funeral bonds & probate service

Floral tributes

Affordable prices

Available day or night



55 Derby Street, Burton
01283 563555

KAREN THOMPSON *ALCM*

*Tuition in
Piano, Singing, Theory
and Church Organ*

Tel: 01283 544837



M.C. THOMPSON ORGAN BUILDER

Tuning and Maintenance,
Rebuilding and Restoration,
New Organs

12 Hurst Drive, Stretton,
Burton upon Trent, DE13 0ED
Tel: 01283 544837

Business member of the
Institute of British Organ Building

THE INSTITUTE OF
IBO
MUSIC ORGAN BUILDING

HONORARY OFFICIALS

President of the Society:	Mr Richard Dean
Honorary Vice-Presidents:	Mr. Peter Duffield D.F.C, Mr Terry Hickman, Mr Bryan Hughes O.B.E, Mr David Platt, Mr Alan Swift, Mr John Rutland
Honorary Life Members:	Mrs Joy Appleby, Mr Francis Bates, Mr Vic Benson, Mrs Glenise Blant, Mr Keith Dadley, Mrs Joycelyn Hickman, Mrs Louise Evanson, Mr Alan Thompson, Mr Alan Swift, Mr Richard Dean, Mr Robert Hughes, Miss Jean Rogers, Mr John Rutland
Chairman:	Angela Wynne
Vice-Chairman:	Iain Wishlade
Treasurer:	Andy Hambleton
Secretary:	Annette Smith
Committee:	Steven Foster, Karen Hambleton, Jo Cresswell, Anthony Dews, Derval Lester Oly Wright, Lee Smith, Sam Walker
Patrons Secretary:	Louise Evanson
House Manager:	Anthony Dews
Asst. House Manager:	Stella Hambleton
Performance Secretary:	Hazel Andrews
Director:	Lee Smith
Musical Director:	David Blackwell
Choreographer:	Lee Smith
Accompanist:	Karen Thompson
Stage Director:	Derval Lester
Sound Technician:	Andy Onion
Scenery Construction:	Hazel Andrews, Bob Hughes, Derval Lester, Ray Slinn, Richard Williams
Scenic Painting:	Hazel Andrews, Louise Evanson, Bob Hughes, Derval Lester, Annette Smith
Props. Assistants:	Virna Harlow, Muriel Harlow
Lighting Design:	Mike Thompson
Lighting Board:	Mike Thompson, Keith Dadley, Cameron Adcock
Lighting Construction:	Mike Thompson, Simon Tipping, Gavin Hammond, Cameron Adcock
Calls:	Annette Smith
Wardrobe Manager:	Jean Hayns
Wardrobe Assistants:	Joycelyn Hickman, Sue Poynton, Louise Evanson
Programme Secretary:	Lucy Smith
Social Secretary:	Oly Wright
Front of House Display:	Mike Mear
Front of House Staff:	John Woodcock, John and Janet Goodhead, John and Cynthia Rutland, Jean and Ken Lowe, Brian and Stella Hambleton, Mick and Joyce Lovely, Louise Evanson, Veronica Potterton, Barry Wynne, Christine Smith, Anita and Steve Graham, Gary and Vanda Dennis

PATRONS

Mrs E Aldridge
Lew & Anne Andrews
Joy & Peter Appleby
John F Ash
Enid Ashforth
Adrian & Mary Bader
A & E Badger
Brenda Bailey
Mrs B M Baker
R A Baker
Mr & Mrs D R Bartlett
Sally & Philip Bastock
Yvonne & Francis Bates
Miss P M Bibby
Margaret Blackshaw
David & Glenise Blant
Mrs Trish Bouault
Mr & Mrs M Brealey
Mr & Mrs C D Burns
Mrs P Cawser
Margaret & David Clark
Bryan & Margaret Clarke
D Clarke
R C Clarke
T G & A M Cooper
Mr & Mrs P J Copeland
Mrs B Copley
Mr & Mrs P C Cotton
Mr & Mrs A K Creasey
Mr & Mrs R Cresswell
Mr L J Crispin
Mrs Jane Crockett
Miss B G Croxall
Mrs M Dudley
Carol & John Dain
Mrs B Dean
Vanda & Gary Dennis

Mrs L Dyche
Mrs Jill Evans
Mr Peter Evanson
Barry & Lesley Fearn
Mr & Mrs D W Fearn
Mrs V Foster
Mrs Margaret Fox
Terence Freeman
Mrs E M Gordon
Margaret & Andrew Gould
John & Coral Gould
R K Gould
John Greenfield
Arthur & Nancy Greenhalgh
Mrs M Hall
Mr & Mrs C Harvey
Mrs Pat Harvey
Mr T Hickman
Mr B T Hughes
Mr S G Hunt
Mrs Gena Jackson
Margaret & Ken Jackson
Mrs J Joyce
Mr R Kerry
Mr & Mrs K H King
Mrs J P Kirk
Ms C A Kirk
Mrs L Knight
Mrs C M Lane
Shaun & Elizabeth Masani
Bob Miles
Mr W & Mrs W Mitchell
Mr A Morris
Mrs M C Morris
Dilys Moss
Noreen & Mick Murfet
Mrs Barbara Musk

Mrs J Osbourne
Mr & Mrs G T Parker
Mr P Parker, Helen & Beverley
Mr R & Mrs E A Parker
Val Parker
Gerry and Sandra Peck
Mr & Mrs D Pickering
David & Pearl Platt
Mrs B Prescott
John & Sandra Raby
Mr I & Mrs B Redfern
Mrs S Roach
Heather Robinson
Mrs S Rowett
Stan Schofield
Mr & Mrs A Sharpe
Mrs A E Sharratt
Mr Robert N Sharratt
Miss H M Simkin
Robin & Anne Skinner
Christine & Steve Smith
Barry & Carolyn Snaith
K A Stanyon
Alan Stewart
Mr & Mrs M J Styne
Mr & Mrs D P Sutton
Mr & Mrs H M Timms
Mr & Mrs J Thompson
Margaret Walker
Dennis & Hazel Ward
Mr & Mrs S J Ward
Mr & Mrs R H Whetton
Alan & Sylvia Williams
Mrs K Williamson
Peter & Margaret Wilshaw
Barry Wynne

**WOULD YOU LIKE TO BECOME A PATRON?
FOR FURTHER DETAILS OF THE PATRONS' PACKAGE PLEASE CONTACT**

LOUISE EVANSON - (01283) 543240

Dean & Smedley
familypharmacy



Prescriptions & advice
Private consultation room
Collection & delivery service
Aids for the elderly & disabled
Passport photos & digital kiosk

Branches at:

65-67 Horninglow Road, Burton
Unit 1, Main Street, Stretton
71 Main Street, Stapenhill
16 High Street, Tutbury

Also in:

Littleover & Mackworth, Derby
Swadlincote, Woodville, Newhall,
Measham & Ashby-de-la-Zouch

visit our Website at www.deanandsmedley.com

The Mellow Dramatics presents

Peter Pan

- A Musical Adventure -

Based on JM Barrie's original play with permission from
Great Ormand Street Hospital for Children.

Music by George Styles and Anthony Drew. Book by Willis Hall

By arrangement with Josef Weinberger.

14th-18th January 2014 - Brewhouse Arts Centre

FUTURE PRODUCTIONS

Burton Operatic Society presents

HMS PINAFORE

AND TRIAL BY JURY

BY GILBERT & SULLIVAN

**Tuesday 18th - Saturday 22nd
February 2014**

TICKETS AVAILABLE ON 01283 541552

Burton Operatic Society presents

CAROUSEL

RODGERS AND HAMERSTEIN

28th October - 1st November 2014

Design & Print by Parker & Son (Printers) Ltd.
Tel: 01283 568820 • Web: www.parkerandson.co.uk