

Burton & District Operatic Society
THE MUSICAL THEATRE COMPANY
proudly presents

CAROUSEL

- An amateur performance in association with Rodgers & Hammerstein -



Tuesday 28th October - Saturday 1st November
Evening Performance 7.30pm - Saturday Matinee 2.30pm
de Ferrers Academy, Harehedge Lane, Burton-on-Trent

CHAIRMAN'S MESSAGE

Ladies and Gentlemen

It is easy to understand why, of all the shows created by Rodgers & Hammerstein, 'Carousel' was their personal favourite. It encompasses all that is needed to provide the audience with a story of love and hope together with wonderful music, dance and drama.

It is 20 years (or 40 shows!) since we last performed 'Carousel' and those of us who can remember that far back are still as enamoured of it now as we were then. There has been laughter and tears in rehearsal (no not due to the demands of the Director !) but the sheer emotion that the piece produces.

Our production team, Director Steven Foster and Musical Director David Blackwell have, once again, ensured that we have a wonderful show for you tonight. Special mention must be made of Helena Stone, playing a principal part for the first time (Louise) and who has also choreographed her own ballet. We are lucky to have such talent. Derval Lester and her team have designed, built and painted the wonderful fairground carousel.

I don't normally write about the following shows in too much depth but, this time, I am going to make an exception. As a society we are very excited about 2015. It is not very often that two very different shows are available in one year but next year is that year. In February we will be the first amateur society in the UK to perform 'Sunset Boulevard'. The Really Useful Company have released the licence to NODA members for 12 months. We are immensely proud that we are one of the few societies in the country to whom it has been allocated.

Based on the Billy Wilder film, the musical version of Sunset Boulevard with music by Andrew Lloyd Webber, weaves a magnificent tale of faded glory and unfulfilled ambition. Silent movie star Norma Desmond longs for a return to the big screen, having been discarded by tinsel town with the advent of 'talkies'. Her glamour has faded in all but her mind. When she meets struggling Hollywood screen-writer Joe Gillis in dramatic circumstances, their subsequent passionate and volatile relationship leads to an unforeseen conclusion.

Following this, in October will be 'The Producers' by Mel Brooks, an extremely funny and exciting musical which, like 'Sunset Boulevard', hasn't been performed in the Burton area.

We very much count on you, our audience, to support our choice of shows and we are always trying to come up with performances that will keep you interested and supportive of the society. Some you may like, some you may not but please be assured that we think long and hard about our show choices and have to rely on you to support them all. At a bare minimum of £17,000 to stage a show I would ask that you do all you can to help promote and support our society.

If there is anybody in our audience who is thinking of joining a local musical theatre company, don't delay, contact us and we will be more than happy to invite you along to rehearsals.

The Carousel is about to start turning – so please enjoy your evening and we look forward to seeing you in 2015.

Angela Wynne
Chairman

CAROUSEL

Presented by
Burton & District Operatic Society
THE MUSICAL THEATRE COMPANY



Directed by:
Steven Foster

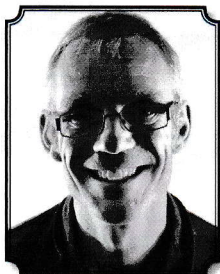

Musical Director:
David Blackwell



Accompanist:
Karen Thompson

Stage Director: **Derval Lester**

Lighting design: **Mike Thompson**

Sound: **Andy Onion**

ORCHESTRA

Lynda Benson - Horn

Jo Eyley - Bassoon

Steve Eyley - Trombone

George Fletcher - Violin

Richard Hair - Bass

Mark Hargreaves - Trumpet

Matt Lax - Trumpet

Clair Mott - Flute and Piccolo

Carla Ownsworth - Oboe/Cor Anglais

Tim Robinson - Keyboard

David Shipley - Drums

Nick Stacey - Clarinet

Karen Thompson - Piano

- SYNOPSIS -

To the strains of the "Carousel Waltz" the curtain rises upon an amusement park in a New England town in 1873. Two mill girls, Carrie Pipperidge and Julie Jordan, are having a good time until Mrs. Mullin, proprietress of the carousel, insults them. When her handsome barker, Billy Bigelow, jumps to the defense of the girls, Mrs. Mullin fires him. Billy does not take this dismissal to heart. Carrie asks her friend Julie whether she finds Billy attractive, but Julie is evasive so Carrie confides to Julie that she has a fellow of her own, Enoch Snow, whom she plans to marry. When Billy is left alone with Julie they begin to talk about love, and the kind of person each would be attracted to.

Making preparations for the first clam-bake of the year the townsfolk are in high spirits. At this point Billy learns that Julie is pregnant. Though up to now completely irresponsible Billy is suddenly filled with a sense of parental pride and with an overwhelming feeling of tenderness for both his wife and his unborn child. He is determined to get money for them to assure their future.

The clam-bake proves a lively affair. Julie, however, is touched with sadness, knowing as she does that her husband is volatile in his moods. But that there is much bad in Billy becomes evident when he gets involved in a hold-up. Caught by the police, he commits suicide to elude arrest.

Billy arrives in Heaven, where he defiantly tells two of its police that he does not regret his actions on Earth. For this he is doomed to spend fifteen years in Purgatory. At the end of that period the Starkeeper in Heaven permits him to return to Earth for a single day to gain redemption for his soul. He finds that his daughter is an unhappy child. Through his understanding and tenderness, Billy is able to lift his daughter out of her misery and to fill her with hope and courage. He watches the ceremony during which she is graduating from High School, happy to see that her head is now high, happy too that he has found redemption.

- ACKNOWLEDGEMENTS -

The Committee, on behalf of the Society wishes to express its grateful thanks to: Tradeteam, de Ferrers Academy, Dean & Smedley and anyone else who helped to make 'Carousel' a success – Thank You.

We extend our sincere thanks to you, our audience, for your continued support of our productions. It is the Academy's policy that there is no smoking in the building or within the grounds. In the event of a fire alarm, the audience must evacuate immediately through the nearest exit and will be guided by stewards to the assembly point. You are respectfully requested not to use flash photography in the auditorium during the performance. ALL MOBILE PHONES MUST BE SWITCHED OFF. The Society cannot accept responsibility for any articles left in the cloakroom.

The Society welcomes new members. If you are interested in singing, acting, building or painting scenery, costumes or helping front of house, please telephone the Secretary on 01283 540781.

The Society is affiliated to the Burton Arts Council and the National Operatic and Dramatic Association



SCENES & MUSICAL NUMBERS

- ACT I -

Scene 1 - Prelude- Julie's bedroom and Amusement Park on the New England Coast. (May)

Scene 2 - A tree lined path. (A few minutes later)

"Mister Snow" - *Carrie & Julie*

"If I Loved you" - *Billy and Julie*

Scene 3 - Nettie Fowlers Spar on the Waterfront (June)

"June is bustin out all over" - *Nettie, Carrie and Chorus*

"Mister Snow" - reprise - *Carrie, Enoch Snow and Ladies Chorus*

"When the Children are asleep" - *Enoch and Carrie*

"Blow high Blow low" - *Jigger and Mens Chorus*

"Soliloquy" - *Billy*

"June" reprise - *Nettie and Chorus.*

- ACT II -

Scene 1 - An island across the Bay. (That evening)

"A real nice Clambake" - *Nettie, Julie, Enoch, Carrie and Chorus*

"Geraniums in the Winder" and Stonecutters cut it on stone" - *Enoch and jigger*

"Stonecutters cut it on stone" Reprise - *Arminy and Ladies Chorus*

"What's the use of Wonderin" - *Julie and Ladies Chorus*

Scene 2 - Mainland Waterfront (An hour later)

"You'll never walk alone" - *Nettie*

Scene 3 - Up there

Scene 4 - Down here. (15 years later)

Louise's ballet - *Louise and Chorus*

Scene 5 - Outside Julies Cottage.

"If I loved you" - reprise - *Billy*

Scene 6 - Graduation day - (same day)

"You'll never walk alone" - reprise - *Company*

CAROUSEL

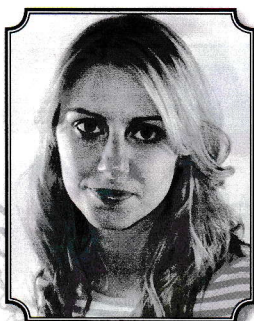

Julie Jordan
Christina Bailey

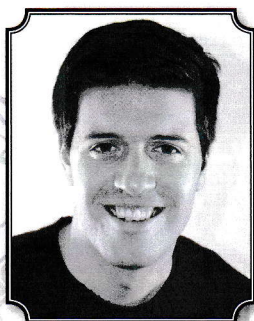

Billy Bigelow
Lee Smith



Carrie Pipperidge
Lindsey Biddle

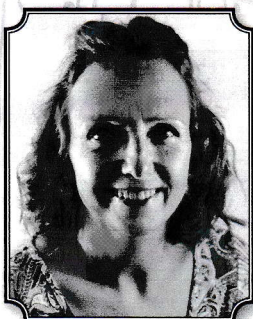

Mrs Mullin
Alison Barratt



Nettie Fowler
Angela Wynne

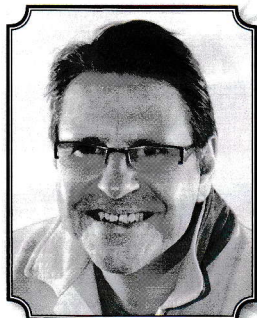

Enoch Snow
Andrew Last

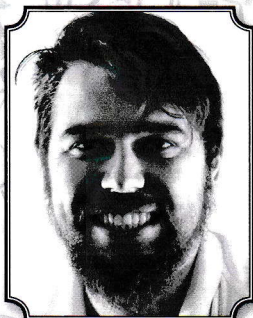

Jigger Craig
Oly Wright



Louise/Chorus
Helena Stone

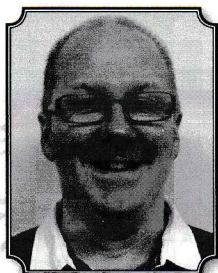

David Bascombe
Iain Wishlade

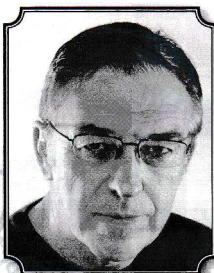

Policeman/Chorus
Tony Ramsay



Heavenly Friend/Chorus
Rachel Edwards

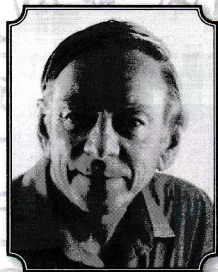

Star Keeper/Dr Seldon/Chorus
Mike Storr

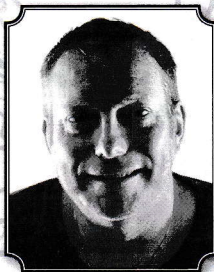

Fairground Barker/Chorus
Andrew Hambleton



Balloon Seller/Chorus
Kevin Storr

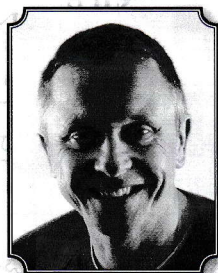

Strong Man/Chorus
Tony Lawton



Umbrella Lady/Horse Dancer/Chorus
Amanda Cooper

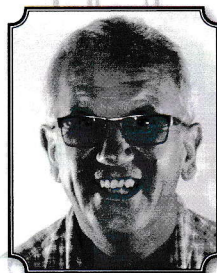

Food Seller/Chorus
Jeff Hurd

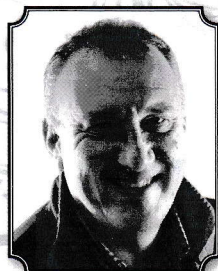

High Striker Barker/Captain/Chorus
Mark Jones



Bessie/Chorus
Claudia Bevan



Dancer of Orient/Arminy/Chorus
Laura Hodder

CAROUSEL



Dancer of Orient/Chorus/Snow Child
Jess Devitt

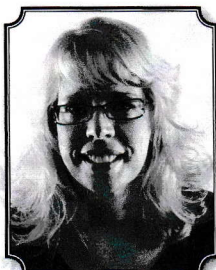

Horse Dancer/Chorus
Sam Walker



Horse Dancer/Chorus
Sarah Flint



Horse Dancer/Chorus
Mel Stevenson



Virginia/Chorus
Fiona Wright

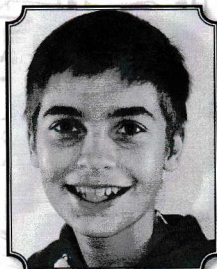

Enoch Snow Jnr
Dominic Blackwell



Snow Child
Meg Hambleton



Snow Child
Harriet Blackwell



Snow Child
Tilly Bean



Snow Child
Hannah Wright

- HONORARY OFFICIALS -

President of the society:	Mr Richard Dean
Honorary Vice-Presidents:	Mr. Peter Duffield D.F.C, Mr Terry Hickman, Mr Bryan Hughes O.B.E, Mr David Platt, Mr Alan Swift, Mr John Rutland
Honorary Life Members:	Mrs Joy Appleby, Mr Francis Bates, Mr Vic Benson, Mrs Glenise Blant, Mr Keith Dadley, Mrs Joycelyn Hickman, Mrs Louise Evanson, Mr Alan Thompson, Mr Alan Swift, Mr Richard Dean, Mr Robert Hughes, Miss Jean Rogers, Mr John Rutland, Mrs. Stella Hambleton
Chairman:	Angela Wynne
Vice-Chairman:	Iain Wishlade
Treasurer:	Andy Hambleton
Secretary:	Annette Smith
Committee:	Steven Foster, Karen Hambleton, Jo Cresswell, Anthony Dews, Derval Lester, Oly Wright, Lee Smith, Sam Walker
Patrons Secretary:	Louise Evanson
House Manager:	Anthony Dews
Performance Secretary:	Hazel Andrews
Producer:	Steven Foster
Musical Director:	David Blackwell
Ballet choreography:	Helena Stone
Accompanist:	Karen Thompson
Stage Director:	Derval Lester
Scenery Construction and Stage Crew:	Hazel Andrews, Bob Hughes, Derval Lester, Ray Slinn, Richard Williams, Oly Wright, Vanda Dennis, Gary Dennis
Scenic Painting:	Hazel Andrews, Derval Lester, Annette Smith, Angela Wynne, Louise Evanson
Props. Assistants:	Virna Harlow, Muriel Harlow
Lighting Design:	Mike Thompson
Lighting Board:	Mike Thompson, Keith Dadley
Lighting Construction:	Mike Thompson, Simon Tipping, O.J.Wright, Dean Howard, Matt Kedracki
Calls:	Annette Smith
Wardrobe Manager:	Fiona Wright
Wardrobe Assistants:	Jean Hayns & Louise Evanson
Programme Secretary:	Lucy Smith
Programme Photography:	Lauren Brown
Social Secretary:	Oly Wright
Front of House Display:	Mike Mear
Front of House Staff:	Vanda Dennis, Tracey Holloway, Christine Smith, Anita & Stephen Graham, Louise Evanson, Barry Wynne, Karen Hambleton, Jean Hayns, Pam & John Woodcock, John & Janet Goodhead, John & Cynthia Rutland, Jean & Ken Lowe, Brian & Stella Hambleton, Mick & Joyce Lovely.

PATRONS

Mrs E Aldridge	Mrs M Dadley	Mrs Barbara Musk
Lew & Anne Andrews	Carol & John Dain	Mrs J Osbourne
Joy & Peter Appleby	Mrs B Dean	Mr & Mrs G T Parker
John F Ash	Mrs L Dyche	Val Parker
Enid Ashforth	Mrs Jill Evans	Gerry and Sandra Peck
Adrian & Mary Bader	Mr Peter Evanson	Mr & Mrs D Pickering
Brenda Bailey	Barry and Lesley Fearn	John & Sandra Raby
Mrs B M Baker	Mr DW & Mrs SL Fearn	Mrs S Roach
R A Baker	Mrs V Foster	Mrs S Rowett
Mr & Mrs D R Bartlett	Terence Freeman	Stan Schofield
Sally & Philip Bastock	Mrs E M Gordon	Mr & Mrs A Sharpe
Francis Bates	John & Coral Gould	Mr Robert N Sharratt
Miss P M Bibby	R K Gould	Miss H M Simkin
Margaret Blackshaw	John Greenfield	Robin & Anne Skinner
David & Glenise Blant	Arthur & Nancy Greenhalgh	Christine & Steve Smith
Mrs Trish Bouault	Mr & Mrs C Harvey	Barry & Carolyn Snaith
Mr & Mrs M Brealey	Mrs Pat Harvey	K A Stanyon
Mr & Mrs C D Burns	Mr T Hickman	Alan Stewart
Mrs P Cawser	Mr B T Hughes	Mr & Mrs M J Styne
Margaret & David Clark	Mrs Gena Jackson	Mr & Mrs D P Sutton
Bryan & Margaret Clarke	Margaret & Ken Jackson	Richard & Gillian Sutton
D Clarke	Mrs J Joyce	Mr & Mrs H M Timms
R C Clarke	Mr & Mrs K H King	Mrs Shirley Turner
Ray & Joyce Cooper	Mrs J P Kirk	Margaret Walker
Mr & Mrs P J Copeland	Mrs L Knight	Dennis & Hazel Ward
Mrs B Copley	Mrs C M Lane	Mr & Mrs S J Ward
Mr & Mrs P C Cotton	Paul & Pam Lawrence	John Welsh
Mr & Mrs A K Creasey	Shaun & Elizabeth Masani	Mr & Mrs R H Whetton
Mr & Mrs R Cresswell	Bob Miles	Mrs K Williamson
Mr L J Crispin	Mr A Morris	Peter & Margaret Wilshaw
Miss B G Croxall	Mrs M C Morris	Barry Wynne

**WOULD YOU LIKE TO BECOME A PATRON?
FOR FURTHER DETAILS OF THE PATRONS' PACKAGE PLEASE CONTACT**

LOUISE EVANSON - (01283) 543240

Dean & Smedley
familypharmacy



Prescriptions & advice
Private consultation room
Collection & delivery service
Aids for the elderly & disabled
Passport photos

Branches at:

65-67 Horninglow Road, Burton
Unit 1, Main Street, Stretton
35-36 St Peter's Street, Stapenhill
16 High Street, Tutbury

www.deanandsmedley.com

Also in:

Littleover & Mackworth, Derby
Swadlincote, Woodville, Newhall,
Measham & Ashby-de-la-Zouch

ukpharmacyonline.co.uk

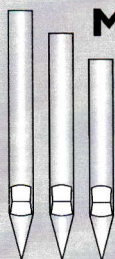

M.C. THOMPSON
ORGAN BUILDERS LTD.

Tuning and Maintenance,
Rebuilding and Restoration,
New Organs

Burton upon Trent,
Staffordshire

Tel/Fax: 01283 544837

Business member of the
Institute of British Organ Building



KAREN THOMPSON *ALCM*

Tuition in
Piano, Singing, Theory
and Church Organ

Tel: 01283 544837

The Mellow Dramatics presents



Music by Barry Manilow

Lyrics by Bruce Sussman
& Jack Feldman

13th - 17th January 2015
at The Brewhouse Arts Centre

Tickets available on 01283 508100

FUTURE PRODUCTIONS

BURTON OPERATIC SOCIETY PRESENTS

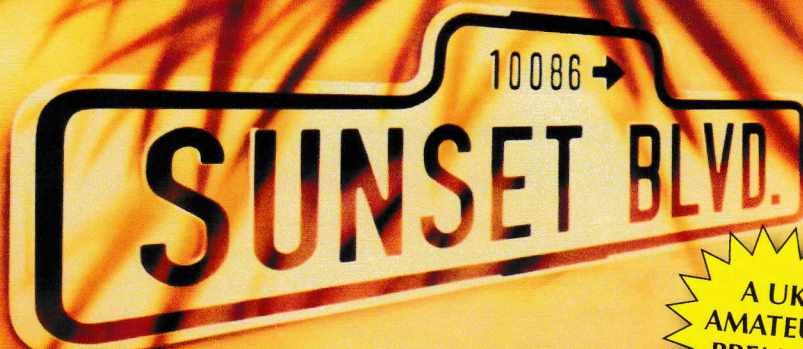

A UK
AMATEUR
PREMIER

FEBRUARY 2015

TICKETS AVAILABLE ON 01283 541552

Burton Operatic Society presents

THE PRODUCERS

THE NEW MEL BROOKS MUSICAL

OCTOBER 2015

TICKETS AVAILABLE ON 01283 541552

Design & Print by Parker & Son (Printers) Ltd.
Tel: 01283 568820 • Web: www.parkerandson.co.uk