

**THE
GIPSY
BARON**

by Johann Strauss

Price 10p

TOYLAND

RALEIGH



CHOPPER

MARKET
PLACE
BURTON

Phone :
64998



PARKERS

For all your requirements
in print . . .

*whether for Business,
Private, or Social . . .
we shall be pleased to help you.*

*Posters - Circulars - Letterheads
Invoice Books
Wedding Cards - Menu Cards*

Write, Phone or Call at —
70 Guild Street - Burton-on-Trent
Tel. 2820

Printing

HOUSES and BUNGALOWS

Buying or Selling

CALL 61250 or 62355

BROOM & ASSOCIATES

— ESTATE AGENTS —

31 Borough Road
Burton - on - Trent

BURTON - ON - TRENT AND DISTRICT OPERATIC SOCIETY

President : PETER DUFFIELD, Esq., D.F.C.

Hon. Vice-Presidents :

NORMAN HASSHILL, Esq.

ROBERT SMITH, Esq.

PATRONS :

Mrs. E. A. Acton	Mrs. M. Crout	Mr. R. Leete
Mr. & Mrs. Agg	Mr. T. W. Davis	Mrs. R. Leete
Mrs. M. E. Anderson	Mrs. M. Dadley	Mrs. M. Macfarlane
Mr. G. Archer	Mrs. M. I. T. Douglas	Miss M. R. Mayall
Mr. F. Ashmore	Mrs. E. Dowson	Mr. B. C. Matkin
Mr. J. R. Aspinall	Mrs. P. Duffield	Mr. M. M. Mercer
Miss A. Askew	Mr. T. Dawn	Mr. & Mrs. Millard
Mrs. J. H. Atkins	Mr. K. Elsby	Mr. & Mrs. J. T. Murray
Miss L. Arrowsmith	Mrs. K. Elsby	Miss E. A. Murfin
Mr. G. T. Addison	Mr. & Mrs. J. Easton	Mr. H. Morton
Mr. & Mrs. A. Baker	Mr. & Mrs. J. Evans	Mrs. Vera Odom
Miss O. M. Barford	Mr. L. G. Everett	Mr. A. Ormerod
Mr. F. C. Bates	Miss A. Eyley	Mrs. A. Ormerod
Mr. T. A. Bennett	Mr. F. A. Fairbrother	Ald. & Mrs. J. W. Parker
Mr. N. A. Binns	Mr. K. Fairbrother	Mr. C. D. Thurston Parker
Mr. D. E. Blant	Mr. H. Farmer	Mr. W. H. Parker
Mr. J. H. Bonner	Mr. & Mrs. E. D. Fisher	Mrs. I. Parker
Mrs. E. D. Bowen	Mr. S. E. Foster	Mr. J. Parry, J.P.
Mr. L. G. Bradbury	Mr. & Mrs. R. W. Fox	Dr. G. J. Phillip
Miss L. E. Braithwaite	Mr. & Mrs. G. A. Garside	Mrs. G. J. Phillip
Mr. G. Bradford	Mrs. M. Gould	Mr. J. W. Pirie
Mrs. A. Bradford	Mr. W. B. Gould	Mr. & Mrs. W. J. Pitts
Mr. T. M. Brentnall	Mr. L. J. Gough	Mr. R. W. Postle
Mr. J. H. Brittan	Mr. W. Hadfield	Mrs. R. W. Postle
Coun. A. H. Brown	Mr. & Mrs. W. T. Hall	Mr. F. J. Prior
Mr. S. H. A. Browne	Mr. C. W. Hardwick	Mrs. P. Peverell
Miss L. Brunning	Mr. L. Harris	Mrs. D. Pickering
Mrs. R. M. Brunning	Mrs. D. Harrison	Mr. H. L. Ranby
Mr. W. Brunning	Mr. & Mrs. L. A. Harvey	Mrs. E. L. Riddell
Mr. D. Buckley	Maj. S. J. Harvey, O.B.E.	Mrs. R. E. Rogers
Mr. & Mrs. J. A. Buckley	Mr. F. D. Hicklin	Mr. J. Royle
Mr. A. J. B. Birch	Mr. A. G. Hill	A. L. Renshaw
Mrs. A. J. B. Birch	Mrs. L. Howse	Mrs. D. Redfern
Mr. & Mrs. W. S. Bannister	Mr. P. F. Hughes	Mrs. Roach
Mr. G. S. Bull	Mr. Higgs	Mr. A. D. Rudin
Mr. & Mrs. H. G. Butler	Miss D. R. Hall	Mrs. M. Rudin
Rev. H. Bowker	Mrs. A. Holbrook	Mr. J. Rushton
Miss J. Burman	Miss Rita Harbridge	Mrs. M. M. A. Shardlow
Mr. P. G. Bolton	Miss M. Harrison	Mr. J. T. Sharp
Mr. & Mrs. Burton	Mrs. Hawkesworth	Mrs. V. C. Simkin
Mr. W. C. Clarke	Mr. Hawksworth	Mr. & Mrs. J. Skeet
Mrs. P. M. Coaley-Grayson	Mrs. E. Hill	Miss G. J. Smith
Mr. R. E. Cooke	Mr. E. W. Insley	Mr. G. E. Smithson, M.B.E.
Mrs. R. E. Cooke	Miss M. Kidger	Mrs. D. J. Smithson
Mr. G. H. Cooper	Mrs. W. Kidger	Miss L. M. Spalding
Mrs. G. M. Cowley	Mr. F. Kime, A.R.C.O.	Mr. T. W. Spencer
Mr. W. T. Cowley	Mr. S. Lister	Mrs. L. E. Staley
Mr. R. Crawford	Mr. & Mrs. J. R. Lloyd	Mr. K. T. Stanesby
Mr. Campbell	Mr. J. Lowe	Mr. K. A. Stanyon
Mr. E. Cawser	Mr. Louch	Mr. & Mrs. W. Storer

Miss E. M. Sunman
 Mrs. G. Starkey
 Mr. J. M. Smith
 Mr. Shotton
 Mrs. Shotton
 Mr. G. H. Taylor
 Mr. D. M. Thompson
 Mrs. M. H. Travers
 Miss E. W. Tresise
 Mr. J. G. Turner
 Mrs. M. Thornley
 Mrs. B. M. Threlfall
 Mr. J. R. Waller
 Mr. R. J. Waller
 Miss B. M. Watson
 Mr. & Mrs. J. E. Watson
 Mr. & Mrs. L. W. Watson
 Mrs. M. Wendon,
 L.R.A.M., L.G.S.M.
 Mr. & Mrs. R. A. Welton
 Mr. L. E. Wilcock
 Mr. P. J. Williams
 Mr. F. H. Wilson
 Mr. D. Winfindale
 Mr. G. A. Woodburn
 Mr. G. W. Woodward
 Mr. E. P. Wright
 Mrs. B. Wilson
 Mr. & Mrs. E. Warner

Anyone desirous of becoming a Patron is requested to contact the Secretary

T. BASSETT

DECORATING
 AND
 PAINTING
 CONTRACTOR

166 SCALPCLIFFE ROAD
 BURTON - ON - TRENT
 Phone 2375

: : ESTIMATES FREE : :

RITA CHAMBERS

SCHOOL OF DANCE
 AND DRAMA

Studio

St. Pauls Institute, St. Pauls Sq.
 Burton - on - Trent

Principal : RITA CHAMBERS,
 R.A.D., F.N.A.T.D.(N.B.B.), A.N.A.T.D.(N.T.B.)
 L.I.S.T.D.(I.S.B.), A.I.S.T.D.(G.D.A. adv.)

Full Training for
 Ballet, Tap, Modern Stage, Greek
 Dance, Acrobatic, National, Ballroom
 Latin American, Piano, and Classical
 Guitar

Classes and Private Lessons Daily
 Fully Qualified Staff

Further particulars and prospectus from :
 Rita Chambers School of Dance
 and Drama,

c/o 80 Beech Street, Burton upon Trent
 Telephone 3193

Producer

CHARLES POLE

Musical Director

ARTHUR ORMEROD

L R A M, A M U S T C L

Accompanist

EVELYN WOODHOUSE

L R A M

*Assistant
Musical Director*

CORAL GOULD

L R A M, L T C L

HONORARY OFFICIALS :

Chairman	-	-	Jim Thornley	Lighting Designer	-	Francis Bates	
Vice-Chairman	-	-	Alan Thompson	Electricians	-	-	Keith Dadley
Secretary	-	-	Joycelyn Hickman				Michael Thompson
			18 Brookside, Rolleston				Robert Manning
Treasurer	-	-	Ray Welton	Wardrobe Mistresses			Mary Thornley
Performance Sec.	-	-	Joy Appleby				Gertrude Kirkland, Agnes Cottrell
Social Sec.	-	-	Lily Brunning				assisted by Kate Whittaker
Committee	-	-	Officers and	Prompter	-	-	Janet Louch
			Gena Jackson, Glenise Blant	Properties	-	-	Sadie Lavelle
			Jack Last, Len Harvey	Scenery and Properties			Constructed by
Publicity and Programme			R. Brunning				"Jimmie" and Len Harvey
House Manager	-	-	Don Shorthose				Francis Bates, Keith Gould
Asst. House Manager			Effie Shorthose				Keith Dadley, Peter Appleby
Stage Manager	-	-	Francis Bates				Lily Brunning, Mick Baker
Asst. Stage Manager			Peter Appleby				Jack Last, John Woodcock
Artistic Designer	-	-	"Jimmie" Harvey				Charles Bakewell, Janet and
							Tony Louch and David Neal

“The Gipsy Baron”

THE STORY

Kalman Zsupan, the Mayor of Zrinyi, has made a large fortune by rearing pigs on the estate of Sandor Barinkay. Sandor, as a child, was exiled with his father who had committed a political offence. He had given protection to the Turkish Governor of the Province after the revolt which had overthrown the Turks. The ancient castle of the Barinkays is in ruin and is the site of a large gipsy encampment. These Romanies regarded Barinkay as their feudal Baron and retain a deep sense of loyalty to the exiled Sandor. Czipra the aged queen of the Romanies is gifted with occult powers. In a dream she sees the return of Sandor. It greatly upsets Zsupan who has usurped the Barinkay estate, when she foretells the return of its owner. Her prediction was right and Sandor, now grown to handsome manhood, returns. He has been pardoned and his estates are no longer forfeit. He receives a rousing welcome home from the villagers.

Count Kareska, the Civil Commissioner of the Province, who has accompanied Sandor to his restoration confides to Zsupan that in the ruined castle is hidden the vast treasure of the Turkish Pasha who was the cause of Barinkay's banishment. Sandor knows nothing of this and Kareska and Zsupan plot to find and share the treasure. Arletta, Zsupan's daughter, despite an attachment to Otto, has ambitions in which her father encourages her to be the chatelaine of the castle. Together they bluntly propose the marriage to Sandor who coldly refuses her and thereby brings upon himself a torrent of abuse from the enraged Zsupans.

The Romanies rally round Sandor and acclaim him their “Gipsy Baron”. He and Saffi, the granddaughter of Czipra, fall in love and a gipsy wedding is arranged. Kareska upbraids Sandor for irregular behaviour and threatens to have him driven from the country if he continues to associate with gipsies. His threats are in vain and so is the plot to purloin the Pasha's treasure. Czipra discloses that Saffi is the daughter of the Pasha and married by gipsy law. Before his death he left his vast wealth in Czipra's charge for his heir. Czipra gives it to Sandor and Saffi amidst the wild rejoicing of the gipsy tribe.

The happiness is short-lived. It is interrupted by the arrival of Graf Homonoy, Governor of the Province, and a troop of Hussars, come to recruit a force to meet another Turkish invasion. Sandor and his gipsy followers join the colours and form the Romany Hussars. Zsupan and his servant Otto, ignorant of the Magyar custom, drink the recruiting wine and to their horror find that they too have been enlisted. Kareska, still scheming to obtain the treasure, denounces Sandor as a vagabond to Homonoy, declaring him unfit to lead the Romany Hussars and of having illegal possession of the treasure.

Continued on next page

Homonoy orders the safe custody of the treasure and makes Kareska responsible for the loyalty and welfare of Czipra and Saffi. Off to war go all the men leaving behind their weeping womenfolk.

The campaign is successful ; the Turks are defeated. In Vienna there are celebrations in anticipation of the entry of the victorious army. In the Palace Czipra and Saffi are waiting for the Romany Hussars who have covered themselves with glory under Sandor's courageous leadership. The two women escaped from Kareska's unwelcome attentions to Saffi and put themselves in the protection of Homonoy.

Sandor returns like a hero and in recognition of his service is created a real Baron and the Pasha's treasure is bestowed on him intact. He is reunited to his Saffi and there is nothing now to prevent their gipsy wedding. Kareska, unmasked as a rogue, is disgraced and sent into retirement by Homonoy who has become Chancellor of Hungary.

The Zsupans take their disappointment philosophically—Arletta seeking solace in the arms of the faithful Otto and Kalman succumbs to the persistence of his housekeeper Mirabella by making her his Mayoress.

THE ORCHESTRA

Under the direction of ARTHUR ORMEROD, L.R.A.M., A.MUS.T.C.L.

Assisted by CORAL GOULD, L.R.A.M., L.T.C.L.

<i>Leader</i>	GEORGE WALKER, L.R.A.M.	<i>Clarinet</i>	-	JIM THOMPSON
<i>First Violin</i>	- BRENDA HALLAM	<i>Bassoon</i>	-	PETER BILSON
<i>Second Violins</i>	- RALPH PALIN	<i>Trumpets</i>	-	PETER SMITH
	LOUIS TANTI			JOHN SMITH
<i>Viola</i>	- HOWARD JONES	<i>Trombone</i>	-	MICHAEL WOOD
<i>Violoncellos</i>	- HONOR UPHAM	<i>Flute</i>	-	SUSAN CLAY
	KEITH HARRISON	<i>Percussion</i>	-	EDWARD PRINCE
<i>Double Bass</i>	- ANTHONY MORTIMER	<i>Piano</i>	-	EVELYN WOODHOUSE
<i>Oboe</i>	- ERIC COOPER			L.R.A.M.

THE BURTON AND DISTRICT AMATEUR OPERATIC SOCIETY

present

“THE GIPSY BARON”

by JOHANN STRAUSS

by arrangement with N.O.D.A. Ltd., on behalf of Josef Weinberger Ltd.

Original Book by IGNATZ SCHNITZER

New Book by PHIL PARK and CONRAD CARTER

New Lyrics by PHIL PARK

Music Adapted and Arranged by RONALD HANMER

CHARACTERS

GRAF PETER HOMONÓY (Governor of the Province) TERRY BASSETT
COUNT KARESKA (Civil Commissioner) JIM GOULD
SANDOR BARINKAY (a young exile) ADRIAN BADER
KALMAN ZSUPAN (wealthy pig-breeder and local Mayor) ROY SMITH
ARLETTA (his daughter) CHRISTINE GEORGE
MIRABELLA (his housekeeper) DORIS POSTLE
CZIPRA (Queen of the Gipsies) VALERIE KEELING
SAFFI (a Gipsy Princess) ANN OAKLEY
OTTO (the Mayor's handyman) PETER WILLIAMS
MISHKA (a young gipsy) DAVID NEAL
PALI (a young gipsy) MICHAEL TOPLIS
FRANZI (a young gipsy girl) ANN VAN DER WEYDEN
VANYA (a young gipsy girl) BETTY BOOTH
CAPTAIN ALAN MITCHELL

CHORUS of GIPSIES, VILLAGERS, ATTENDANTS ON KARESKA, SOLDIERS,
VIVANDIERES, NOBLES, PAGES, ETC.

TIME :

The Middle of the 18th Century

*There will be an INTERVAL of 15 minutes between Acts.
Minerals and Chocolates etc. will be available during the First
Interval. Hot Drinks and Chocolates etc. will be available during
the Second Interval.*

LADIES OF THE CHORUS :

Glenna Acres, Joy Appleby, Mary Bader, Sandra Bakewell, Glenys Blant,
Lily Brunning, Pamela Clarke, Sheila Garside, Margaret Gordon, Daphne
Gould, Anne Holmes, Stella Hambleton, Jean Hendry, Gena Jackson,
Margaret Land, Mary O'Hara, Violet Smith, Kathleen Talbot, Monica
Welton, Mabel Whiteland, Louise Whitaker, Julie Wright, Marion Yeomans.

DANCERS (Gipsies) :

Daphne Gould, Ann Holmes, Louise Whitaker, Pam Clarke, Julie White,
Mary Bader, Margaret Gordon, Mary O'Hara.

SPECIAL DANCES by DAPHNE GOULD

GENTLEMEN OF THE CHORUS :

Trevor Bakewell, Ivor Betteridge, Bernard Bourne, Joe Buckley, John Gould,
Keith Gould, Sam Harley, Cliffe Howse, Stan Hunt, Ken Lowe, Ron
Raymond, Alan Thompson, Jim Thornley, Edgar Williams.

: : SYNOPSIS OF SCENES : :

ACT I The Gates of Zsupan's Residence.
ACT II The Grounds of the Castle.
ACT III A Stateroom in Vienna.

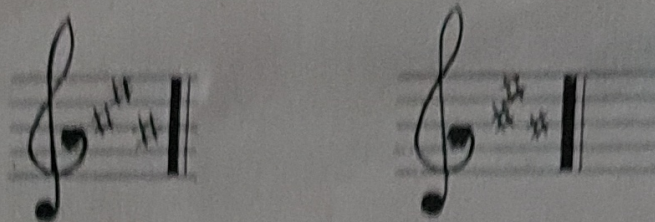

BE IN TUNE WITH THE TIMES

at

Derby and Burton Co-operative Society Ltd.

CO-OPERATIVE HOUSE - HIGH STREET - BURTON
AND BRANCHES

Quality Goods at Competitive Prices plus Dividend Stamps

W. T. Parker Ltd.

ELECTRICAL CONTRACTORS

Head Office :

24 / 28 MOOR STREET - BURTON-ON-TRENT
Telephone 64831 (three lines)

Electrical, Radio and Television Showrooms :

Stockists of Leading Makes of Electrical Appliances and Radio
and Television Receivers. Specialists in Stereo and
Hi-Fi Equipment

113 - 115 Station Street
(Foot of Station Bridge)
Telephone 67806

191 Station Street
(High Street End)
Telephone 3701

Burton - on - Trent

— Branches at GRANTHAM and HANLEY —

CONCERT PROMOTIONS

January 1964	...	The Freedom from Hunger Campaign.
January 1965	...	The Burton Society for the Mentally Handicapped.
January 1966	...	The Blind, Physically Handicapped and Deaf and Dumb.
February 1967	...	The Burton upon Trent Society for Mentally Handicapped Children, and Burton upon Trent Association for the Protection of Girls.
February 1968	...	Burton Society for Mentally Handicapped Children ; Burton Physically Handicapped ; Mayor's Charity Fund and Burton Civic Theatre Project.
February 1969	...	Friends of St. Modwen and Burton Civic Theatre Project.
February 1970	...	Freedom from Hunger Campaign.
February 1971	...	The Mayor's Fund.

ACKNOWLEDGMENTS

THE COMMITTEE, on behalf of the Society, desires to express thanks to :—

Abbey Music Co. Ltd.

Allied Breweries Ltd.

Burton Education Committee

The Arts Council.

THE SOCIETY acknowledges the grant of £30 in connection with this production of " The Gipsy Baron " from the West Midlands Arts Council, in association with the Burton upon Trent and District Arts Council.

THE SOCIETY extends a warm welcome to members of —

OSWESTRY & DISTRICT AMATEUR OPERATIC SOCIETY

MATLOCK & DISTRICT OPERATIC SOCIETY, and

WOODSEATS OPERATIC SOCIETY, SHEFFIELD.

COSTUMES by MAURICE ANGEL & SON LTD.

WIGS by NATHANWIGS

After enjoying Hurton Operatic Society's production of
"THE GIPSY BARON" take another enjoyable outing and
VISIT BURTON'S LEADING GARDEN CENTRE

Thousands of Trees for you to choose from : Standard Trees, Ornamental Trees & Shrubs,
Flowering Trees, Dwarf Shrubs, Evergreens, Conifers, Fruit Trees, Roses, Hedging, Climbing
Plants, Screening Trees.

LAWN TURF : we offer some of the finest obtainable.

STONE : Yorkshire Crazy Paving, Walling, Rockery, Fireplaces, Aquatic.

RUSTIC POLES, COMPOSTS

IN FACT EVERYTHING FOR MAKING A BEAUTIFUL GARDEN

LANDSCAPE GARDENING

Lawns, Rockeries, Shrubberies, Complete Gardens Designed and
Constructed by Experienced Staff.

NURSERIES OPEN SEVEN DAYS A WEEK. ACRES OF GROUNDS FOR YOU TO
WANDER ROUND AT YOUR LEISURE & FREE ADVICE FROM PROFESSIONALS

Slaters' Gardens

STRETTON
Phone : BURTON 5650

DAY AND NIGHT RECOVERY SERVICE



AA

**Castle Park
Service Station**

(Prop. H. W. Dawson)

Body Repairs and Overhauls

B.P. Energol Service Station

Any make of New Car supplied

R.A.C. and A.A. Appointed Garage

HORNINGLOW, BURTON-ON-TRENT

Tel. 5834 (Day) 66810 / 67798 (Night)

— 24 HOUR PETROL SERVICE —

PREVIOUS PRODUCTIONS

"The Gondoliers"	February 1952	"The Gondoliers"	1961
"The Mikado"	November 1952	"The Rebel Maid"	1962
"Patience"	October 1953	"Song of Norway"	1963
"H.M.S. Pinafore"	1954	"Pirates of Penzance"	1964
"Pirates of Penzance"	1955	"The Merry Widow"	1965
"Iolanthe"	1956	"Yeomen of the Guard"	1966
"Yeoman of the Guard"	1957	"White Horse Inn"	1967
"Princess Ida"	1958	"The Mikado"	1968
"The Vagabond King"	1959	"The New Moon"	1969
"Merrie England"	1960	"Orpheus in the Underworld"	1970

Next Year's Production

"IOLANTHE"

THE AUDIENCE IS RESPECTFULLY REQUESTED NOT TO SMOKE
DURING THE PERFORMANCE

For Satisfaction and
Personal Service

consult

J. B. POSTLE
LTD.

Watchmakers and Jewellers

20 STATION STREET

BURTON - ON - TRENT

Telephone : BURTON 2524

LOCKE & SON

(Dec.) LTD.

Opp. Horninglow Church

Fancy Goods, Gifts, Brass
Ware, Pictures, Mirrors,
Coloured Glass, Table Lamps,
Plaques

Large Selection of Wallpapers
in Stock

Paints — Dulux, Magicote
and Sundries

Telephone : BURTON 61678

COACHES

We have 41 and 52 Seater Coaches for Hire and will be pleased to quote for your next Outing

DIRECT WEEKLY SUMMER SERVICE TO SOUTHAMPTON
(Ferry connections to Isle of Wight)
and BOURNEMOUTH

For details apply :

E. HANFORD LIMITED

Telephone : BARTON 2758



NORMANS (Burton - on - Trent) LTD

THE SPECIALIST MUSIC SHOP

Orchestral
Instruments
Pianos
Sheet Music



Band
Instruments
Guitars
Amplifiers

FRIENDLY SERVICE

EXPERT ADVICE

EASY TERMS

28 BRIDGE STREET
STAFFORDSHIRE.

BURTON - ON - TRENT
TEL. 61528 - 62423

BURTON UPON TRENT & DISTRICT ARTS COUNCIL

Although only formed in January of this year to promote the development of artistic pursuits and the appreciation of the arts (in the broadest sense), support for the Burton Arts Council has been most encouraging. The four Local Authorities of Burton, Swadlincote, Repton and Tutbury have backed the Council and the number of affiliated societies is now eighteen.

Through affiliation with the West Midlands Arts Association and supported by local authority grants, financial assistance and guarantees against loss have been offered to seven societies during 1971 / 72.

A sub-committee is charged with continuing the objectives of the Burton Theatre Project Steering Committee for the promotion of an Arts Centre and Theatre in Burton.

The Arts Council also gives encouragement to parties to attend professional events within the region by the operation of its Transport Subsidy Scheme.

The Burton Arts Council provides a useful means of liaison between individuals and organisations, both amateur and professional, and a Calendar of Events is proposed for the New Year.

If you generally support its aims, or require details of the Transport Subsidy Scheme, please contact the Hon. Secretary, Mr. K. F. Stanesby, at the Public Library, Union Street, Burton upon Trent.
