

PRINCESS

IDA



---

# NORMANS

(Burton upon Trent) LTD.

— THE SPECIALIST MUSIC SHOP —

VISIT US AT OUR NEW PREMISES

**1 LICHFIELD STREET**

LARGEST RANGE OF PIANOS, INSTRUMENTS AND SHEET MUSIC  
IN THE DISTRICT

EXPERT ADVICE

EASY TERMS

REPAIR FACILITIES

— A COMPLETE MUSICAL SERVICE —

---

For Satisfaction and  
Personal Service

— consult —

**J. B. POSTLE**  
LTD.

Watchmakers and Jewellers

20 STATION STREET  
BURTON - ON - TRENT

Telephone : BURTON 2524

---

**T. BASSETT**

DECORATING  
AND  
PAINTING  
CONTRACTOR

166 SCALPCLIFFE ROAD  
BURTON - ON - TRENT

Phone 2375

: : ESTIMATES FREE : :

---

THE BURTON UPON TRENT AND DISTRICT OPERATIC SOCIETY

in association with the BURTON ARTS COUNCIL

— presents —

# PRINCESS

## IDA

or CASTLE ADAMANT

by W. S. GILBERT and ARTHUR SULLIVAN

on the

23rd to 28th OCTOBER, 1972

Nightly at 7-15 p.m.

MATINEE — SATURDAY 28th at 2-15 p.m.

at the

HORNINGLOW SECONDARY SCHOOL

HAREHEDGE LANE

# W. T. Parker Ltd.

ELECTRICAL CONTRACTORS

Head Office :

24 /28 MOOR STREET - BURTON-ON-TRENT  
Telephone 64831 (four lines)

Electrical, Radio and Television Showrooms :

Stockists of Leading Makes of Electrical Appliances and Radio  
and Television Receivers. Specialists in Stereo and  
Hi-Fi Equipment

113 - 115 Station Street  
(Foot of Station Bridge)  
Telephone 67806

191 Station Street  
(High Street End)  
Telephone 3701

Burton - on - Trent

— Branches at GRANTHAM and HANLEY —

---

## HONORARY OFFICIALS :

Chairman - -	Jim Thornley	Lighting Designer -	Francis Bates
Vice-Chairman -	Alan Thompson	Electricians - -	Keith Dadley
Secretary - -	Joycelyn Hickman		Michael Thompson
	18 Brookside, Rolleston		Robert Manning
Treasurer - -	Ray Welton	Wardrobe Mistresses	Mary Thornley
Performance Sec. -	Joy Appleby		Agnes Cottrell
Social Sec. - -	Lily Brunning		Kate Whittaker
Committee - -	Officers and	Prompter - -	Sadie Lavelle
	Gena Jackson, Glenise Blant	Properties - -	Lily Brunning
	Jack Last, Len Harvey	Patron Secretary -	Kate Whittaker
Publicity - -	John Gould	Call Boy - -	Joycelyn Hickman
House Manager -	Don Shorthose	Scenery and Properties	Constructed by
Asst. House Manager	Effie Shorthose	"Jimmie" and	Len Harvey
Stage Manager -	Francis Bates	Francis Bates,	Keith Gould
Asst. Stage Manager	Peter Appleby	Keith Dadley,	Peter Appleby
Artistic Designer -	"Jimmie" Harvey	Lily Brunning,	Mick Baker
		Tony Louch, Jack Last, Charles	Bakewell and John Woodcock

---

COSTUMES by WATTS LTD.

---

CHRISTMAS MARKET — NOVEMBER 22nd, 1972 — FERRY STREET H.Q.



Hon. Accompanist EVELYN WOODHOUSE, Musical Director ARTHUR ORMEROD, and Assistant Musical Director in Conference



Producer CHARLES POLE having a joke with the MEN'S CHORUS.

SADIE



"AUDACIOUS TYRANT"

MARION



"MINERVA! OH HEAR ME"

"JUMP FOR JOY!"



JOHN

FINALE  
ACT II  
CAUSING  
SOME  
AMUSEMENT



" HOW  
MARVELLOUSLY  
STRANGE "



JIMMIE



" OH, KISS ME "

# PRINCESS IDA

Producer : CHARLES POLE

---

## CHARACTERS

KING HILDEBRAND .....	JAMES GOULD
HILARION (his Son) .....	KEN LOWE
CYRIL .....	ADRIAN BADER
FLORIAN (Hilarion's Friends) .....	DAVID NEAL
KING GAMA .....	JOHN GOULD
ARAC .....	ROY SMITH
GURON (his Sons) .....	TERRY BASSETT
SCYNTHIUS .....	ALAN MITCHELL
PRINCESS IDA (Gama's Daughter) .....	SHEILA BOYCE
LADY BLANCHE (Professor of Abstract Science) .....	MARION YEOMANS
LADY PSYCHE (Professor of Humanities) .....	SHEILA GARSIDE
MELISSA (Lady Blanche's Daughter) .....	MARGARET GORDON
SACHARISSA .....	MARY O'HARA
CHLOE (Girl Graduates) .....	MARY BADER
ADA .....	DAPHNE GOULD

Soldiers, Courtiers, "Girl Graduates", "Daughters of the Plough", etc.

## LADIES OF THE CHORUS :

Glenna Acres, Joy Appleby, Glenise Blant, Betty Booth, Julie Bolton, Joyce Burton, Sylvia Copestake, Louise Evanson, Arlene Fox, Christine George, Joy Gostelow, Stella Hambleton, Jean Hendry, Anne Holmes, Gena Jackson, Val Keeling, Anne Oakley, Doris Postle, Violet Smith, Monica Welton, Mabel Whiteland.

## GENTLEMEN OF THE CHORUS :

Joe Buckley, Ivor Betteridge, Jack Copeland, Richard Deane, Keith Gould, Sam Harley, David Harris, Len Harvey, Stan Hunt, Robert Knight, William Poole, Alan Thompson, Jim Thornley, Edgar Williams.

ACT I	Pavilion in King Hildebrand's Palace
ACT II	Gardens of Castle Adamant
ACT III	Courtyard of Castle Adamant

---

*There will be INTERVALS of 15 minutes between Acts I and II, and  
20 minutes between Acts II and III.  
Minerals and Chocolates etc. will be available during the First Interval.  
Hot Drinks and Chocolates etc. will be available during the Second Interval.*

---



## MUSICAL NUMBERS

INTRODUCTION	..	..	..	..	..	..	..
ACT I							
No.							
1.	CHORUS AND SOLO (Florian) — Search throughout the panorama	..					
2.	SONG (Hildebrand and Chorus) — Now hearken to my strict command	..					
3.	RECIT. AND SONG (Hilarion) — To-day we meet	..	..	..			
4.	CHORUS — From the distant panorama	..	..	..	..		
5.	TRIO (Arac, Guron, Scynthius and Chorus) — We are warriors three	..					
6.	SONG (Gama) — If you give me your attention	..	..	..			
7.	FINALE — P'raps if you address the lady	..	..	..	..	..	..
ACT II							
8.	CHORUS OF GIRLS AND SOLOS (Lady Psyche, Melissa and Sacharissa) — Towards the empyrean heights	..					
9.	CHORUS OF GIRLS — Mighty maiden with a mission.	..	..				
10.	RECIT. AND ARIA (Princess) — Minerva ! oh, hear me	..	..				
11.	EXEUNT FOR PRINCESS IDA AND GIRLS — And thus to empyrean heights	..					
12.	TRIO (Cyril, Hilarion and Florian) — Gently, gently	..	..				
13.	TRIO (Cyril, Hilarion and Florian) — I am a maiden	..	..				
14.	QUARTET (Princess, Cyril, Hilarion and Florian) — The world is but a broken toy	..					
15.	SONG (Lady Psyche with Cyril, Hilarion and Florian) — A lady fair of lineage high	..					
16.	QUINTET (Psyche, Melissa, Cyril, Hilarion and Florian) — The woman of the wisest wit	..					
17.	DUET (Melissa and Lady Blanche) — Now wouldn't you like	..	..				
18.	CHORUS OF GIRLS AND SOLOS (Blanche and Cyril) — Merrily ring the luncheon bell	..					
19.	SONG (Cyril) — Would you know the kind of maid	..	..				
20.	FINALE ACT II (Princess, Hildebrand, Melissa, Lady Psyche, Blanche, Cyril, Hilarion, Florian, Arac, Guron, Scynthius, and Chorus of Girls and Men) — Oh, joy ! our chief is saved.	..	..	..	..	..	..
ACT III							
21.	CHORUS AND SOLO (Melissa) — Death to the invader !	..	..				
22.	SONG (King Gama with Chorus of Girls) — Whene'er I spoke	..	..				
23.	SONG (Princess) — I built upon a rock	..	..	..	..		
24.	CHORUS OF LADIES AND SOLDIERS — When anger spreads his wing	..	..				
25.	SONG (Arac with Guron, Scynthius and Chorus) — This helmet, I suppose	..	..				
26.	CHORUS DURING THE FIGHT — This is our duty	..	..	..	..		
27.	FINALE — With joy abiding	..	..	..	..	..	..

---

THE AUDIENCE IS RESPECTFULLY REQUESTED NOT TO SMOKE  
DURING THE PERFORMANCE

---

# BURTON - ON - TRENT AND DISTRICT OPERATIC SOCIETY

President : PETER DUFFIELD, Esq., D.F.C.

Hon. Vice-Presidents :

NORMAN HASSHILL, Esq.

ROBERT SMITH, Esq.

## PATRONS :

Mrs. E. A. Acton	Mrs. E. Dowson	Mrs. L. M. Lunn
Mrs. M. E. Anderson	Mrs. P. Duffield, J.P.	Mrs. M. Macfarlane
Mr. G. Archer	Mr. T. Dawn	Miss M. R. Mayall
Mr. F. Ashmore	Mr. & Mrs. J. Easton	Mr. B. C. Matkin
Mr. J. R. Aspinall	Mr. & Mrs. J. Evans	Mr. M. M. Mercer
Miss A. Askew	Mr. L. G. Everett	Mr. & Mrs. Millard
Mrs. J. H. Atkins	Miss A. Eyley	Mr. & Mrs. J. T. Murray
Miss L. Arrowsmith	Mr. K. Elsby	Miss E. A. Murfin
Mr. G. T. Addison	Mrs. K. Elsby	Mr. H. Morton
Mr. & Mrs. A. Baker	Mr. & Mrs. Edmonds	Mr. A. Ormerod
Miss O. M. Barford	Mr. F. A. Fairbrother	Mrs. A. Ormerod
Mr. F. C. Bates	Mr. K. Fairbrother	Mr. & Mrs. W. H. Odum
Mr. T. A. Bennett	Mr. H. Farmer	Ald. & Mrs. J. W. Parker
Mr. N. S. Binus	Mr. & Mrs. E. D. Fisher	Mr. C. D. Thurston Parker
Mr. D. E. Blant	Mr. S. E. Foster	Mr. N. H. Parker
Mr. J. H. Bonner	Mr. & Mrs. R. W. Fox	Mrs. I. Parker
Mrs. E. D. Bowen	Mr. & Mrs. G. A. Garside	Mrs. I. Parry
Mr. L. G. Bradbury	Mrs. M. Gould	Mrs. G. J. Phillip
Miss L. E. Braithwaite	Mr. W. B. Gould	Dr. G. J. Phillip
Mr. A. J. Birch	Mr. L. J. Gough	Mr. J. W. Pirie
Mrs. A. J. Birch	Miss Garratt	Mr. & Mrs. W. J. Pitts
Mr. & Mrs. W. S. Bannister	Mr. & Mrs. C. M. George	Mr. R. W. Postle
Mr. & Mrs. B. W. Bourne	W. R. & B. A. Goodwin	Mrs. R. W. Postle
Mr. Brown	Mr. W. Hadfield	Mr. F. J. Prior
Mr. T. M. Brentnall	Mrs. W. T. Hall	Mrs. B. Peverell.
Mr. J. H. Brittan	Mr. C. W. Hardwick	Mrs. D. Pickering
Coun. A. H. Brown	Mr. L. Harris	Mrs. D. Redfern
Mr. S. H. A. Browne	Miss D. Harrison	Mr. H. L. Ranby
Miss L. Brunning	Mr. & Mrs. L. A. Harvey	Mrs. M. Roach
Mrs. R. M. Brunning	Maj. S. J. Harvey, O.B.E.	Mrs. R. E. Rogers
Mr. W. Brunning	Mr. F. D. Hicklin	Mr. A. D. Rudin
Mr. D. Buckley	Mr. A. G. Hill	Mrs. M. Rudin
Mr. & Mrs. J. A. Buckley	Mrs. L. Howse	Mr. J. Rushton
Mr. G. S. Bull	Mr. P. F. Hughes	Mr. A. L. Renshaw
Mr. & Mrs. H. G. Butler	Mr. Higgs	Mr. J. Royle
Rev. H. Bowker	Miss D. R. Hall	Mr. A. P. Richardson
Miss J. Burman	Mrs. C. E. Holbrook	Mrs. E. Rogers
Mr. P. G. Bolton	Miss Rita Harbridge	Miss J. M. Rogers
Mr. & Mrs. Burton	Miss M. Harrison	Mrs. M. A. Shardlow
Mr. W. C. Clarke	Mr. I. Hawsworth	Mr. J. T. Sharp
Mrs. P. M. Coaley-Grayson	Mrs. E. Hill	Mrs. V. C. Simkin
Mrs. F. H. Crisp	Mrs. G. S. Hawsworth	Mr. & Mrs. J. Skeet
Mrs. L. Chappell	Mr. & Mrs. W. Hadfield	Miss G. J. Smith
Mr. R. E. Cooke	Mr. T. Harrison	Mr. G. E. Smithson, M.B.E.
Mrs. R. E. Cooke	Mr. W. Hale	Mrs. D. J. Smithson
Mr. G. H. Cooper	Mr. E. W. Insley	Miss L. M. Spalding
Mrs. G. M. Cowley	Mr. R. E. Jackman	Mr. T. W. Spencer
Mr. W. T. Cowley	Mr. & Mrs. H. J. Jacks	Mrs. L. E. Staley
Mr. R. Crawford	Mr. P. Jackson	Mr. K. T. Stanesby
Mrs. Campbell	Mr. & Mrs. B. Johnson	Mr. K. A. Stanyon
Mr. E. Cawser	Miss M. Kidger	Mr. & Mrs. W. Storer
Mrs. M. Crout	Mr. F. Kime, A.R.C.O.	Miss E. M. Sunman
Mr. & Mrs. T. L. Darby	Mr. S. Lister	Mrs. G. Starkey
Mr. & Mrs. C. W. Deane	Mr. J. Lowe	Mr. J. M. Smith
Mrs. F. E. Dicken	Mr. & Mrs. J. Louch	Mr. G. T. Smithson
Mr. F. C. Dolman	Mrs. R. Leete	Mrs. Shotton
Mr. T. W. Davis	Mr. & Mrs. J. R. Lloyd	Mr. Shotton
Mrs. M. Dadley	Mr. & Mrs. Lewis	
Mrs. M. I. T. Douglas	Mr. R. Leete	

Mr. G. H. Taylor  
Mr. D. M. Thompson  
Mrs. M. H. Travers  
Miss E. W. Tresise  
Mr. & Mrs. A. D. Thompson  
Mr. J. G. Turner  
Mrs. M. Thornley  
Mrs. B. M. Threlfall  
Mr. J. R. Waller  
Mr. R. J. Waller  
Miss B. M. Watson  
Mr. & Mrs. J. E. Watson  
Mr. & Mrs. L. W. Watson  
Mrs. M. Wendon,  
L.R.A.M., L.G.S.M.  
Mr. & Mrs. R. A. Welton  
Mr. L. E. Wilcock  
Mr. P. J. Williams  
Mr. F. H. Wilson  
Mr. D. Winfindale  
Mr. G. A. Woodburn  
Mr. G. W. Woodward  
Mr. E. P. Wright  
Mrs. B. Wilson  
Mr. & Mrs. E. Warner  
Mr. J. Walsh  
Mrs. E. E. Williams  
Mrs. P. J. Woodcock

Anyone desirous of becoming a Patron is requested to contact the Patrons Secretary :

Mrs. K. Whittaker,  
10 Boot Hill,  
Repton, Derby.

---

Programme designed and produced by  
C. L. & J. GOULD

---

The Society wishes to welcome members of the  
Wood Green High School, Wednesbury.

---

The audience is respectfully requested not to smoke  
during the performance.

---

## THE ORCHESTRA

Under the direction of ARTHUR ORMEROD, L.R.A.M., A.MUST.G.L.  
Assisted by CORAL GOULD, L.R.A.M., L.T.C.L., A.R.C.M.

<i>Leader</i>	GEORGE WALKER, L.R.A.M.	<i>Clarinet</i>	-	JIM THOMPSON
<i>First Violin</i>	- BRENDA HALLAM	<i>Bassoon</i>	-	PETER BILLSON
<i>Second Violins</i>	- LOUIS TANTI	<i>Horn</i>	-	REUBEN BENISTON
	- RALPH PALIN	<i>Trumpets</i>	-	PETER SMITH
<i>Viola</i>	- HOWARD JONES		-	JOHN SMITH
<i>Violoncellos</i>	- HONOR UPHAM	<i>Trombone</i>	-	ROGER HUGHES
	- KEITH HARRISON	<i>Percussion</i>	-	EDWARD PRINCE
<i>Double Bass</i>	- ANTHONY MORTIMER	<i>Piano</i>	-	EVELYN WOODHOUSE
<i>Flute</i>	- DIANA PARKINSON			L.R.A.M.
<i>Oboe</i>	- ERIC COOPER			

### ACKNOWLEDGMENTS

THE COMMITTEE, on behalf of the Society, desires to express thanks to :—

ABBAY MUSIC Co.  
ALLIED BREWERIES

BURTON EDUCATION COMMITTEE  
THE ARTS COUNCIL

J. RUSHTON.

## RITA CHAMBERS

### SCHOOL OF DANCE AND DRAMA

Studio :

**St. Pauls Institute, St. Pauls Sq.  
Burton - on - Trent**

Principal : RITA CHAMBERS

R.A.D., F.N.A.T.D.(N.B.B.), A.N.A.T.D.(N.T.B.)  
L.I.S.T.D.(I.S.B.), A.I.S.T.D.(G.D.A. adv.)

**Full Training for**

**Ballet, Tap, Modern Stage, Greek  
Dance, Acrobatic, National, Ballroom,  
Latin American, Piano, and Classical  
Guitar**

**Classes and Private Lessons Daily  
Fully Qualified Staff**

Further particulars and prospectus from :  
**Rita Chambers School of Dance  
and Drama,**  
c/o 80 **Beech St., Burton upon Trent**  
Telephone 3193

**Brass - Woodwind  
Strings - Music  
and Records . . .**

You will find them all

at

## ABBAY MUSIC COMPANY

**5 & 6 Market Place  
Burton-on-Trent**

Telephone 2404



O DOUGHTY SONS OF HUNGARY



THREE HULKING BROTHERS

“ I MADAM,  
ON ABSTRACT PHILOSOPHY ”



ARTHUR

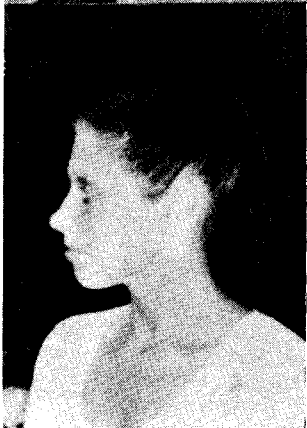

SHEILA





THE BOOKING PLAN IS OPEN

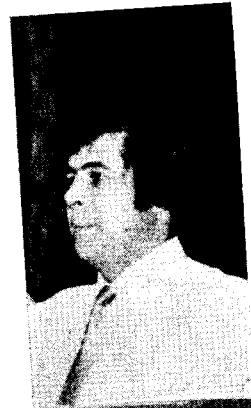

ADRIAN

JIM AND CORAL



ROY

" I AM A MAIDEN "



KEN



## PRINCESS IDA

In his usual manner, W. S. Gilbert was making fun of a national institution when he wrote Princess Ida, in this case it was Womens Colleges.

King Hildebrand and his son Hilarion are awaiting the arrival of King Gama with his daughter Princess Ida, to whom Hilarion was betrothed at the age of one. Twenty years have elapsed since the betrothal and Hilarion is waiting to claim his childhood bride.

Gama comes upon the scene with his three sons, Arac, Guron and Scynthius, but no Ida ; she has renounced Man and opened a Womans University in Castle Adamant, with her aides Lady Blanche and Lady Psyche.

Hilarion, with his two friends, Cyril and Florion, secretly enter the castle and, disguised as undergraduates, make the acquaintance of the Princess Ida. Unfortunately they are discovered and held prisoners.

King Hildebrand storms the castle to rescue Hilarion, and when Ida's three brothers are defeated in a sword fight by Hilarion and his friends, she admits defeat, realising that without man, women cannot, as she had hoped, rule the world.

---

### PREVIOUS PRODUCTIONS

"The Gondoliers"	February 1952	"The Rebel Maid"	1962
"The Mikado	November 1952	"Song of Norway"	1963
"Patience"	October 1953	"Pirates of Penzance"	1964
"H.M.S. Pinafore"	1954	"The Merry Widow"	1965
"Pirates of Penzance"	1955	"Yeomen of the Guard"	1966
"Iolanthe"	1956	"White Horse Inn"	1967
"Yeomen of the Guard"	1957	"The Mikado"	1968
"Princess Ida"	1958	"The New Moon"	1969
"The Vagabond King"	1959	"Orpheus in the Underworld"	1970
"Merrie England"	1960	"The Gypsy Baron"	1971
"The Gondoliers"	1961		

---

### CONCERT PROMOTIONS

January 1964	—	The Freedom from Hunger Campaign.
January 1965	—	The Burton Society for the Mentally Handicapped.
January 1966	—	The Blind, Physically Handicapped and Deaf and Dumb.
February 1967	—	The Burton upon Trent Society for Mentally Handicapped Children, and Burton upon Trent Association for the Protection of Girls.
February 1968	—	Burton Society for Mentally Handicapped Children ; Burton Physically Handicapped ; Mayor's Charity Fund, and Burton Civic Theatre Project.
February 1969	—	Friends of St. Modwen and Burton Civic Theatre Project.
February 1970	—	Freedom from Hunger Campaign.
February 1971	—	Mayor's Charity Fund.

---

Need we say more ?



Pirelli Limited, manufacturers  
of tyres, footwear and general  
rubber goods at Burton-on-Trent  
and Carlisle.

---

## PARKERS

*For all your requirements  
in print . . .*

*whether for Business,  
Private, or Social . . .*

*we shall be pleased to help you.*

*Posters - Circulars - Letterheads  
Invoice Books*

*Wedding Cards - Menu Cards*

Write, Phone or Call at —  
70 Guild St., Burton-on-Trent  
Tel. 2820

## Printing

## J. WOODCOCK

HEATING ENGINEER  
DOMESTIC PLUMBER

E.M.G.B. Approved  
(Potterton Baxi)

REGISTERED CORGI GAS INSTALLER  
ESTIMATES

61 WESTMEAD ROAD  
BARTON-under-NEEDWOOD

Telephone : BARTON 2653