

# The MUSIC MAN

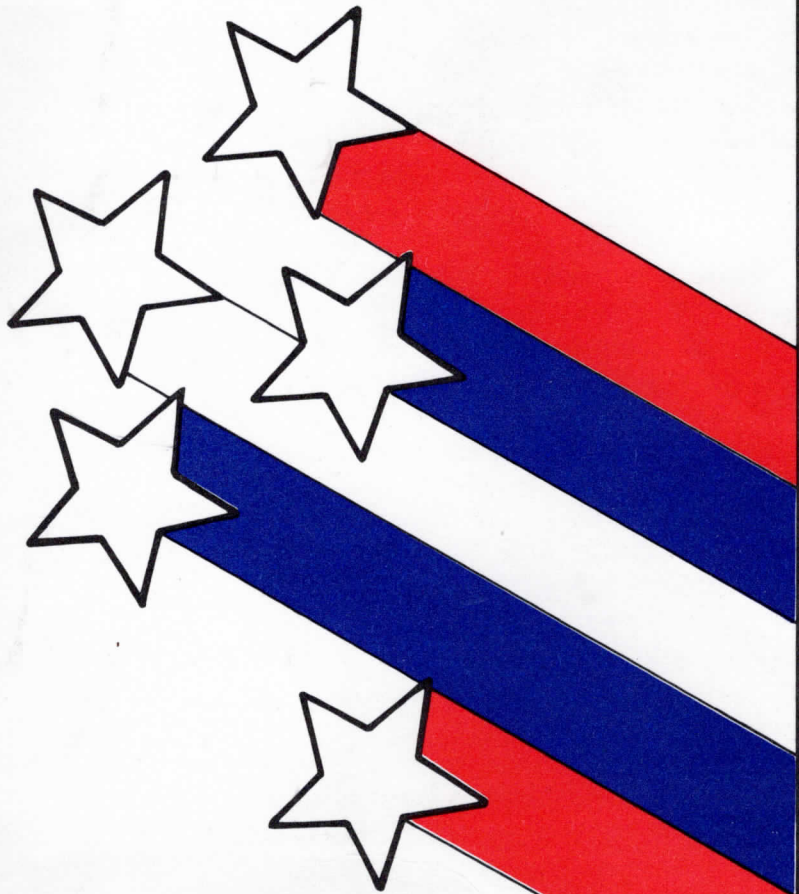
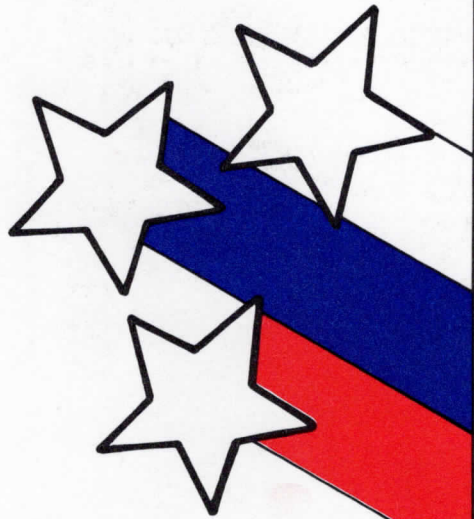

The Story of .....

# The Music Man

On the morning of 4th July 1912, a train is heading for River City, a small town in the State of Iowa. On board, Charlie Cowell, one of a group of travelling salesmen, is describing the sales tactics of a Professor Harold Hill. His practise is to sell a town a Boys' Band, complete with instruments, music, uniforms, instruction books and even a guarantee to teach the boys to play. The only trouble is that Harold doesn't know a note of music, meaning he must make a sale, collect his money and leave the town with immaculate timing. Consequently the reception for the next travelling salesman is far from good — 'tarred and feathered and rode out to the city limits on a rail'. Charlie has had the misfortune to follow Harold into a town recently with precisely these results, an experience he has certainly not forgotten. A man sitting alone rises as the train pulls into River City and boldly displays his suitcase marked 'Professor Harold Hill'. The other salesmen are astounded.

With an irresistible sales technique, the townsfolk are soon eating out of Harold's hand. He convinces them that the Mayor's new pool table in his Billard Saloon is the root of all evils, whereas the team spirit as created by his vision of 'Seventy-six Trombones', will cure youthful delinquents, smooth the path of young love and heal long established feuds. Only two are unconvinced — the

Mayor, who resents the attack on his pool table and insists on the Professor producing his credentials, and Marian Paroo, the City Librarian and a music teacher. It is part of Harold's plan to win round the local music teacher, but he finds himself calmly brushed off as a fast talking, soft centred, women chasing travelling man.

With great excitement, especially amongst the boys, the instruments arrive, but Marian can't understand why Harold doesn't teach them to play. To her, his 'Think System' which doesn't bother with any notes, is highly suspicious. Harold has the boys 'thinking' the 'Minuet in C'.

Marian discovers damning evidence against the Professor in the Indiana State Educational Journal, but after a change of heart, manages to tear out the page before the Mayor reads it.

Charlie Cowell arrives in River City determined to denounce Harold to the Mayor, but Marian outwits him by pretending to be attracted to him and so keeps him occupied until the moment his train is due. However, Charlie will not be deterred and as the whole town is enjoying a Gala Entertainment he bursts into the Ice Cream Sociable. Mayor Shinn encourages Charlie to inflame the men of the town to tar and feather Harold for having deceived them. Charlie nearly succeeds in doing so.

Things look bad for Harold even though Marian speaks in his defence, but at the crucial moment the BAND appears for the first time, in uniform, with instruments and ready to play. With no option left, Harold accepts the make-shift baton from Marian and with a 'Think men Think' to the boys he proceeds to lead them in 'Minuet in G', played 'Like it never was before'.

The effect is amazing. The noise is awful but the parents are ecstatic and the audience excited. The hero of the hour, Harold, embraces Marian while Charlie Cowell slinks away.

**BURTON AND DISTRICT  
OPERATIC SOCIETY  
Presents**



# The MUSIC MAN

Book, Music and Lyrics  
by MEREDITH WILLSON

Amateur performances by arrangement with  
Chappell Music Ltd.

Produced by FRANK DORAN

Music Directed by PETER VERNON

Choreography by PRUDENCE WOLLASTON

Commencing Monday 24th October, 1983  
Wulfric Lower School, Horninglow



N.O.D.A.

The Society is affiliated  
to the Burton Arts Council and  
The National Operatic and  
Dramatic Association



## TO OUR AUDIENCE

As Chairman of the Burton and District Operatic Society, it gives me great pleasure to welcome you to our 1983 production of 'The Music Man'.

After last year's most successful production of 'My Fair Lady', we have broken new ground with this completely different, fast moving American musical. Although not so well known as 'My Fair Lady', we feel it is a popular choice and has provided opportunities for all ages in our Society.

As you will appreciate, a show of this type needs a great deal of effort by a large number of people over a period of many months, and I take this opportunity of thanking all who have contributed in any way.

Finally, may I thank you, our audience, for your invaluable and necessary support and wish you a pleasant and enjoyable evening.

Alan Thompson.



Meredith Willson was born in Mason City, Iowa in 1902 and was already well established as a composer/conductor when he wrote the book, music and lyrics for a show about a travelling con man. At first it was difficult to find backers, but on 19 December 1957, 'The Music Man' opened at the Majestic Theatre, Broadway. It starred Robert Preston, who was given the part after Danny Kaye and Gene Kelly had rejected it, but 'The Music Man' turned out to be the musical hit of 1957 and Preston became one of the hottest actors on Broadway. It won countless awards and played a total of 1,375 performances.

By 1962 Warner Brothers had purchased the rights to produce a film version, but who was to play Hill? The studio was against Preston as he was an unknown at the movie box office and Cary Grant and Frank Sinatra were amongst those considered. After a concerted effort by Willson and others, Preston was offered the part. Shirley Jones replaced Barbara Cook as Marian, with Buddy Hackett, Hermione Gingold and Paul Ford also included.

Apart from numerous new settings there were only two noticeable changes from the original stage version. The song 'My White Knight' was dropped in favour of a new tune 'Being in Love'. There was also a booming finale - a parade marching down Main Street to 'Seventy-Six Trombones' with Preston dressed in a sparkling white bandmaster's uniform. Nominated for an Oscar in several categories, it won the trophy for the best scoring of a musical adaptation, proving that the original enchantment had not been destroyed.



**MEREDITH WILLSON**

# The Music Man



## SYNOPSIS OF SCENES

### ACT ONE

SCENE 1	A Railway Coach	morning of July 4th, 1912
SCENE 2	River City, Iowa, Centre of Town	immediately following
SCENE 3	A Street	immediately following
SCENE 4	The Paroo's House	that evening
SCENE 5	Madison Gymnasium	thirty minutes later
SCENE 6	Exterior of Madison Library	immediately following
SCENE 7	Interior of Madison Library	immediately following
SCENE 8	A Street	the following Saturday noon
SCENE 9	An Impressive Doorway	immediately following
SCENE 10	The Paroo's Porch	that evening
SCENE 11	Centre of Town	noon the following Saturday

### ACT TWO

SCENE 1	Madison Gymnasium	the following Tuesday evening
SCENE 2	The Hotel Porch	the following Wednesday evening
SCENE 3	The Paroo's Porch	immediately following
SCENE 4	The Footbridge	fifteen minutes later
SCENE 5	"	immediately following
SCENE 6	"	a few minutes later
SCENE 7	River City High School Assembly Room	immediately following

## MUSICAL NUMBERS

OVERTURE	Orchestra
TRAIN OPENING	Orchestra
ROCK ISLAND	Charlie Cowell and travelling Salesmen
IOWA STUBBORN	Townspople of River City
YA GOT TROUBLE	Harold and Townspople
PIANO LESSON and IF YOU DON'T MIND MY SAYING SO	Marian, Mrs. Paroo, Amaryllis
GOODNIGHT, MY SOMEONE	Marian and Amaryllis
COLUMBIA, THE GEM OF THE OCEAN	Eulalie and Townspople
YA GOT TROUBLE (reprise)	Harold
SEVENTY-SIX TROMBONES	Harold and Townspople
SINCERE	Olin, Oliver, Ewart, Jacey
THE SADDER BUT WISER GIRL	Harold and Marcellus
PICK-A-LITTLE, TALK-A-LITTLE and GOODNIGHT LADIES	Eulalie, Maud, Ethel, Alma, Mrs. Squires, Ladies of River City, Olin, Oliver, Ewart, Jacey, Harold
MARIAN THE LIBRARIAN	Harold and Dancers
MY WHITE KNIGHT	Marian
THE WELLS FARGO WAGON	Winthrop and Townspople
ENTR'ACTE	Orchestra
EULALIE'S BALLET	Orchestra and Stage Player-Piano
IT'S YOU	Olin, Oliver, Ewart, Jacey, Eulalie, Maud, Ethel, Alma and Mrs. Squires
SHIPOOPI	Marcellus, Harold, Marian, Tommy, Zaneeta, Kids and Townspople
PICK-A-LITTLE, TALK-A-LITTLE (reprise)	Eulalie, Maud, Ethel, Alma, Mrs. Squires and Ladies
LIDA ROSE and WILL I EVER TELL YOU?	Olin, Oliver, Ewart, Jacey, Marian
GARY, INDIANA	Winthrop
LIDA ROSE (reprise)	Olin, Oliver, Ewart, Jacey
IT'S YOU (ballet)	Townspople, Boys and Girls
TILL THERE WAS YOU	Marian and Harold
GOODNIGHT, MY SOMEONE and SEVENTY-SIX TROMBONES (double reprise)	Marian and Harold
TILL THERE WAS YOU (reprise)	Harold
MINUET IN G	Stage Band and Orchestra
FINALE	The Whole Company

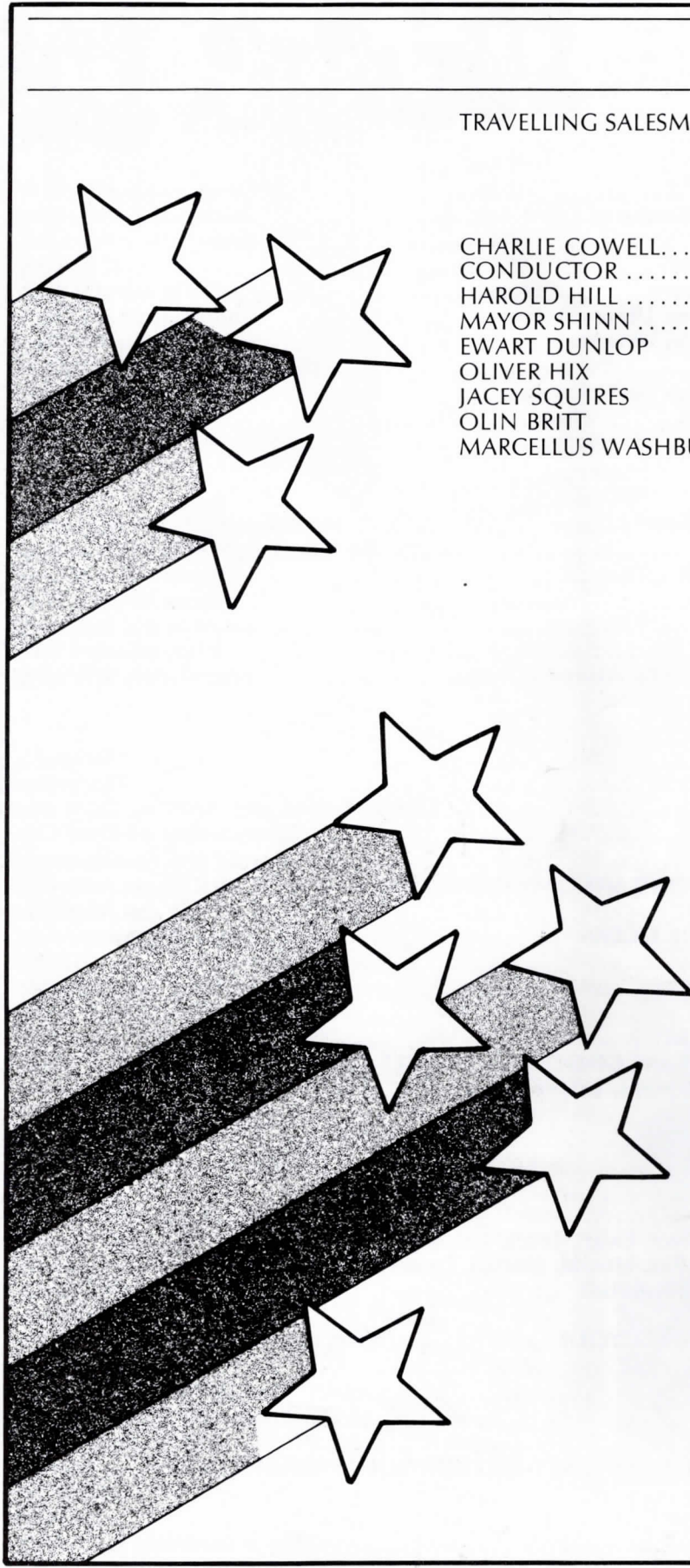

TRAVELLING SALESMEN ..... Adrian Bader; John Biddle;  
 Gary Blackman; Richard Dean;  
 Ian Harris; Steve Hickman;  
 Bob Hughes; Alan Thompson;  
 William Poole

CHARLIE COWELL..... Gordon Fry

CONDUCTOR ..... Alan Argent

HAROLD HILL ..... Steve Dunning

MAYOR SHINN ..... Gordon Head

EWART DUNLOP ..... Ian Harris

OLIVER HIX ..... Steve Hickman

JACEY SQUIRES ..... Adrian Bader

OLIN BRITT ..... Alan Thompson

MARCELLUS WASHBURN..... Malcolm Worton

**RIVER CITY T**

Glenise Blant; Linda Chidley;  
 Stella Hambleton; Ann Holmes; Ca  
 Linda Stuart; Anita Taylor; Ro  
 Mabel V

John Biddle; Richard Dean; Mauric  
 Willia

**CHI**

Group (a) will be performing Mon  
 Group (b) will be performing Tues

(a)  
 Amelia Clark  
 John Evanson  
 Lynne Goodhead  
 Martin Louch  
 Jonathan Oldham

**DAN**

Gary Blackman; Annabel Clark; Lou  
 Diane Louch; Donna Moffatt;

**ORCH**

VIOLIN .... How

CLARINET/SAXA  
 .....

CLARINET.....

DOUBLE BASS..

FLUTE.....

TRUMPET .....

TROMBONE ...

PERCUSSION...

CONTINUO ...

# ST

TOMMY DJILAS ..... Andrew Last  
 MARIAN PAROO ..... Ann Oakley  
 MRS. PAROO ..... Shelia Webber  
 AMARYLLIS ..... Amelia Clark (a) Kim Lakin (b)  
 WINTHROP PAROO ..... Jonathan Oldham (a)  
    Andrew Booth (b)  
 EULALIE MACKECKNIESHINN... Anne Dunning  
 ZANEETA SHINN ..... Debbie Roseway  
 ALMA HIX ..... Sue Briggs  
 MAUD DUNLOP ..... Betty Booth  
 ETHEL TOFFELMIER ..... Joan Burman  
 MRS. SQUIRES ..... Joyce Burton  
 CONSTABLE LOCKE ..... Ken Redfern  
 GRACIE SHINN ..... Philippa Saunders

## WNSPEOPLE

Luise Evanson; Beverley Green;  
 Hussey; Diane Land; Jean Rogers;  
 Mary Taylor; Monica Welton;  
 Piteland.  
 Goodhead; Bob Hughes; Stan Hunt;  
 Poole.

## REN

Monday, Wednesday, Friday and Saturday  
 Tuesday, Thursday and Saturday matinee  
 (b)  
 Lindsey Biddle  
 Sarah Biddle  
 Andrew Booth  
 Bridgette Fry  
 Kim Lakin  
 Kevin Store

## ERS

Luise Evanson; Gordon Fry; Andrew Last;  
 Debbie Roseway; Anita Taylor.

## TRA

Al Jones (leader)  
 Peter Lawson  
 ONE  
 Tony Reynolds  
 Arthur Jones  
 Christine Crockett  
 Tony Mortimer  
 Susan Barratt  
 Paul Thursfield  
 Howard Smith  
 David Bozon  
 Vic Benson

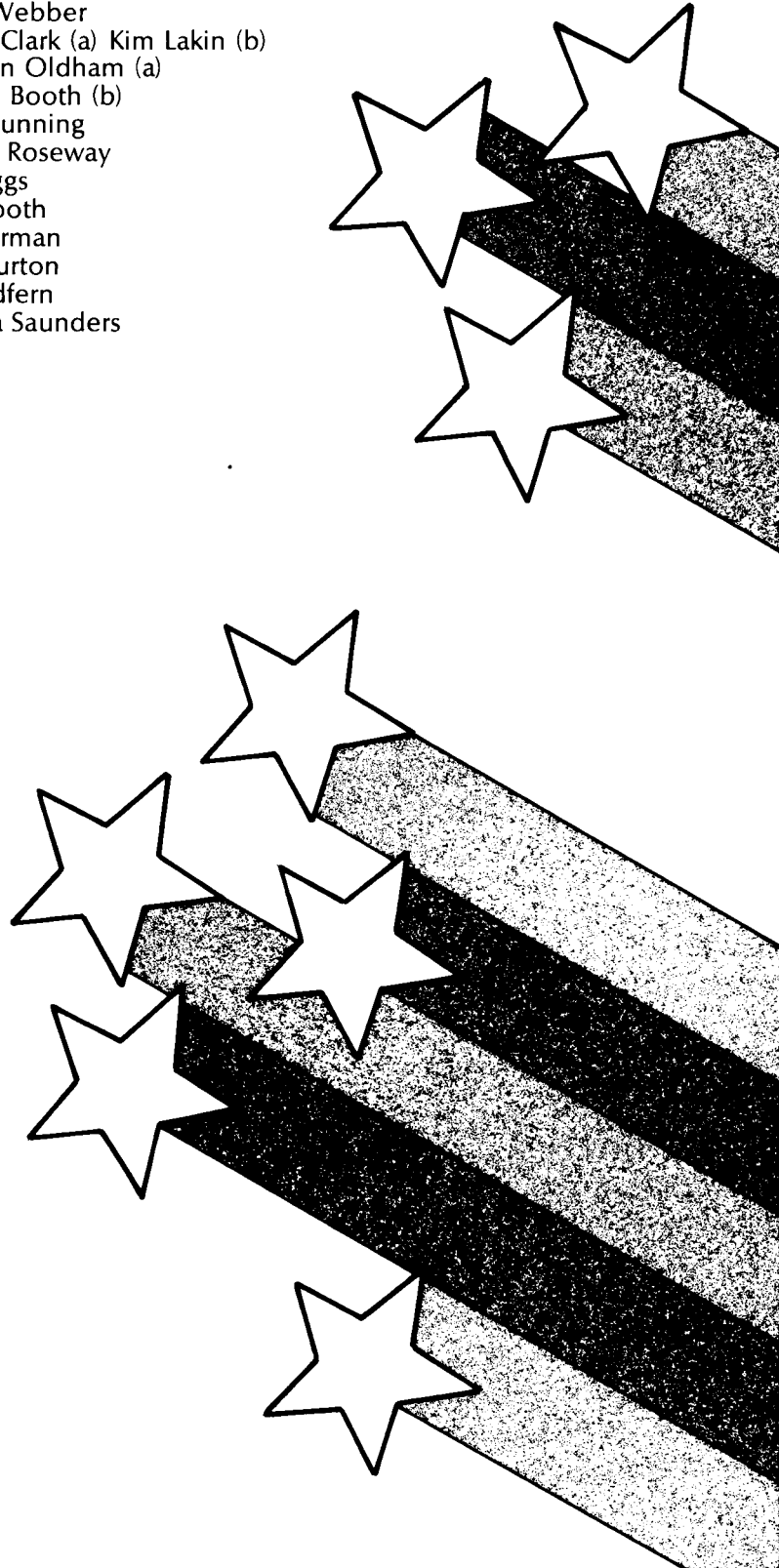





ANN OAKLEY

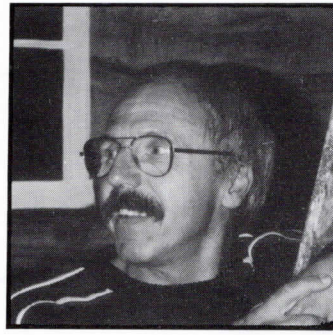

GORDON HEAD



SHELIA WEBBER



GORDON FRY

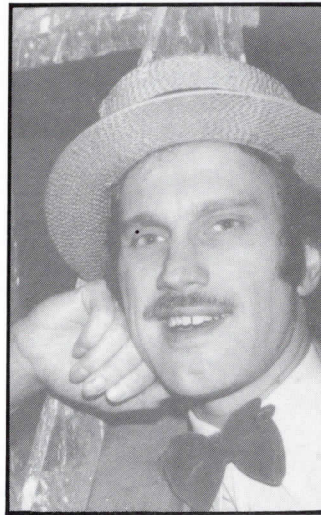

STEVE DUNNING



ANNE DUNNING



a) JONATHAN OLDHAM  
AMELIA CLARK

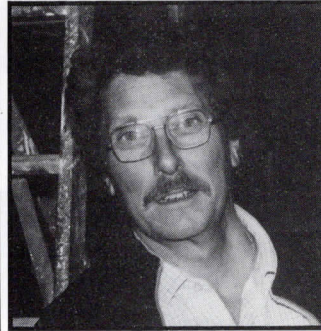

MALCOLM WORTON



b) ANDREW BOOTH  
KIM LAKIN



DEBBIE ROSEWAY, ANDREW LAST

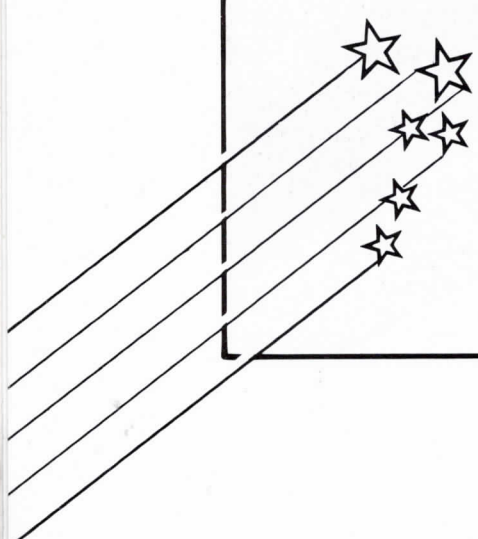



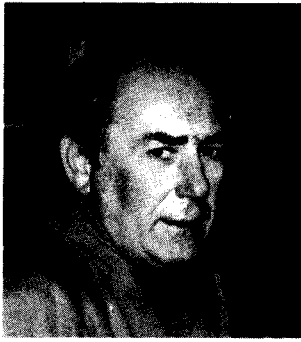

Producer  
FRANK DORAN

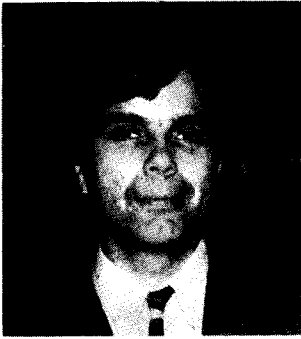

Musical Director  
PETER VERNON



Choreographer  
PRUDENCE WOLLASTON



Continuo  
VIC BENSON

---

**President of the Society** Peter Duffield Esq., D.F.C.  
**Honorary Vice-Presidents** Len Harvey Esq.,  
 Norman Hasshill Esq.,  
 Robert Smith Esq.,  
 Jim Thornley Esq.  
**Honorary Life Members** Arthur Ormerod, Esq.,  
 L.R.A.M., A.Mus.T.C.I.  
 Don Shorthose Esq.,  
 Effie Shorthose

---

## HONORARY OFFICIALS

<b>Chairman</b>	Alan Thompson
<b>Vice-Chairman</b>	Joy Appleby
<b>Secretary</b>	Joycelyn Hickman, "Four Winds", Anslow
<b>Committee</b>	Louise Evanson, Jean Rogers, Keith Dadley, Ray Welton
<b>Treasurer</b>	Jack Copeland
<b>Patron Secretary</b>	Louise Evanson
<b>Social Secretary</b>	Joan Burman
<b>House Manager</b>	Jack Last
<b>Assistant House Manager</b>	Don Shorthose
<b>Performance Secretary</b>	Vicky Biddle
<b>Producer</b>	Frank Doran
<b>Musical Director</b>	Peter Vernon
<b>Choreographer</b>	Prudence Wollaston
<b>Stage Director</b>	David Hussey
<b>Stage Manager</b>	Keith Gould
<b>Assistant Stage Manager</b>	Tim Goodhead
<b>Lighting Design</b>	Francis Bates
<b>Lighting Board</b>	Keith Dadley, Michael Thompson
<b>Scenic Design</b>	James Grant
<b>Costumes</b>	W. A. Homburg of Leeds
<b>Properties</b>	Margaret Glover, Carol Hussey
<b>Drapes</b>	Carol Hussey
<b>Wardrobe</b>	Joy Appleby, Audrey Hackett
<b>Sound Effects</b>	James Grant
<b>Scenery Construction</b>	Peter Appleby, Alan Argent, John Burton, Frank Glover, Tim Goodhead, Keith Gould, David Hussey, Phil Latham
<b>Scenic Artists</b>	James Grant, Charles Harrison, Jean Rogers
<b>Prompt</b>	Janet Louch
<b>Call Boy</b>	Joycelyn Hickman
<b>Publicity &amp; Programme</b>	Linda Stuart
<b>Programme Design</b>	James Grant
<b>Front of House Display</b>	James Grant, Brenda Grant, David Grant

---

---

## PREVIOUS PRODUCTIONS

---

"The Gondoliers"	February 1952	"Orpheus in the Underworld"	1970
"The Mikado"	November 1952	"The Gipsy Baron"	1971
"Patience"	October 1953	"Princess Ida"	1972
"H.M.S. Pinafore"	1954	"Pink Champagne"	1973
"Pirates of Penzance"	1955	"The Land of Smiles"	1974
"Iolanthe"	1956	"Iolanthe"	February 1975
"Yeoman of the Guard"	1957	"La Belle Helene"	1975
"Princess Ida"	1958	"Patience"	February 1976
"The Vagabond King"	1959	"Summer Song"	1976
"Merrie England"	1960	"The Merry Widow"	1977
"The Gondoliers"	1961	"Oklahoma"	1978
"The Rebel Maid"	1962	"Kismet"	1979
"Song of Norway"	1963	"H.M.S. Pinafore"	February 1980
"Pirates of Penzance"	1964	"Carousel"	1980
"The Merry Widow"	1965	"Ruddigore"	February 1981
"Yeoman of the Guard"	1966	"The Vagabond King"	1981
"White Horse Inn"	1967	"The Sorcerer"	February 1982
"The Mikado"	1968	"My Fair Lady"	1982
"The New Moon"	1969		

---

## ACKNOWLEDGEMENTS

---

The COMMITTEE, on behalf of the Society,  
wishes to express thanks to the following who have given help in  
so many different ways:

The Wulfric School  
East Staffordshire Education Committee  
Normans Music Shop  
Allied Breweries  
Halifax Building Society  
Lloyds Bank

'Jackets' Waterloo Street  
Sorby and Foster Ltd.  
Bee-Wise Ltd.  
Bridge Street Jewellers  
Burton Music Centre

The audience is respectfully requested not to smoke in the Auditorium.  
The Society cannot accept responsibility for any articles left in the cloakroom

---

## NEXT PRODUCTION

---

'Trial By Jury' (Gilbert and Sullivan)

and

"A Music Revue"

Directed by Peter Vernon and Produced by Frank Doran  
22nd - 25th February, 1984

---

## PATRONS LIST 1983

The secretary welcomes the new patrons and expresses appreciation for the continued support of regular Patrons.

Mr. & Mrs. J. E. Adkins  
 Mr. & Mrs. D. Antrobus  
 Mr. & Mrs. P. I. Appleby  
 J. R. Aspinall, Esq.  
 Mrs. M. Aubrey  
 I. G. Bailey, Esq.  
 Mr. & Mrs. I. J. Bailey  
 Mr. & Mrs. E. A. Baker  
 Mr. & Mrs. J. Baker  
 Mr. & Mrs. W. S. Bannister  
 Miss O. M. Barford  
 M. & Mrs. G. E. Barker  
 Mr. & Mrs. M. C. Barker  
 Mrs. K. A. Barton  
 F. C. Bates, Esq.  
 K. J. Bates, Esq.  
 M. H. Bates, Esq.  
 Mrs. I. Beard  
 Mr. & Mrs. G. F. Bennett  
 D. E. Blant, Esq.  
 Mr. & Mrs. S. Blant  
 Mrs. G. Bodger  
 P. G. Bolton, Esq.  
 J. H. Bonner, Esq.  
 T. M. Booth, Esq.  
 Miss B. Bostock  
 Mr. & Mrs. J. A. Boyle  
 Mr. & Mrs. R. Bradley  
 Mr. & Mrs. M. H. Brearley  
 Mr. & Mrs. W. Brightman  
 Mr. & Mrs. A. Britton  
 S. R. Brooks, Esq.  
 Mr. & Mrs. S. H. A. Browne  
 Miss L. Brunning  
 Mrs. R. M. Brunning  
 Mrs. A. Burgin  
 Mrs. J. Burman  
 Mr. & Mrs. J. E. Burton  
 Mr. & Mrs. N. J. Burton  
 Mrs. C. M. Butcher  
 Mr. & Mrs. F. Caldwell  
 Mr. & Mrs. C. J. Campbell  
 H. Carvell, Esq.  
 Mrs. A. G. Caws  
 Mrs. H. L. Chappell  
 Mr. & Mrs. A. R. Chesters  
 R. A. Clark, Esq.  
 Mr. & Mrs. W. C. Clarke  
 Mrs. E. Clarke  
 Mrs. J. Clarke  
 Mr. & Mrs. E. G. Collyer  
 Mr. & Mrs. T. D. Cooke  
 G. H. Cooper, Esq.  
 Mr. & Mrs. J. S. Copeland

Mr. & Mrs. P. J. Copeland  
 Mr. & Mrs. G. J. Coxon  
 Mr. & Mrs. R. Cresswell  
 Mr. & Mrs. N. C. Crow  
 Mrs. D. M. Croxall  
 Miss B. G. Croxall

Mrs. M. Dadley  
 J. S. Dain, Esq.  
 Mrs. M. W. Davidson  
 Mr. & Mrs. T. W. Davis  
 Mrs. B. I. Dean  
 Mrs. J. Dean  
 Mr. & Mrs. C. W. Deane  
 J. Dent, Esq.  
 Mr. & Mrs. K. L. F. Dines  
 Mr. & Mrs. F. J. Dolman  
 Mr. & Mrs. M. J. Dolman  
 P. Duffield, Esq.  
 Mrs. P. Duffield  
 Mr. & Mrs. K. Durey  
 Mrs. J. Dyche

Mr. & Mrs. A. Earnshaw  
 Mr. & Mrs. J. Easton  
 Mr. & Mrs. G. W. Eccleshall  
 Mr. & Mrs. T. A. Eccleshall  
 T. G. Edwards, Esq.  
 Mr. & Mrs. R. Elks  
 Miss M. N. Elton  
 Mr. & Mrs. S. G. Elton  
 D. E. Embrey, Esq.  
 Miss E. M. Emery  
 Miss L. M. Emery  
 Mr. & Mrs. G. P. English  
 Mr. & Mrs. J. Evans  
 Mr. & Mrs. G. P. Evanson

Mr. & Mrs. K. J. Fairbrother  
 H. Farmer, Esq.  
 Mr. & Mrs. R. K. Farrell  
 Mr. & Mrs. R. J. Felgate  
 Mrs. D. M. Field  
 Mr. & Mrs. H. M. Fisher  
 Miss P. Fisher  
 Mrs. J. Flatt  
 Mr. & Mrs. R. D. Fletcher  
 S. E. Foster, Esq.  
 Mr. & Mrs. R. W. Fox  
 Mr. & Mrs. R. A. Freeman

Mr. & Mrs. W. F. J. Gale  
 Mrs. I. M. Gallagher  
 Mr. & Mrs. T. Gallimore  
 P. J. Gamble, Esq.  
 Miss N. B. Garratt  
 Miss N. B. Garratt  
 Miss M. Gascoigne  
 Mr. & Mrs. C. M. George  
 Mr. & Mrs. F. R. Glover  
 Mr. & Mrs. J. W. Goodhead  
 Mr. & Mrs. R. Goodhead  
 Mr. & Mrs. W. R. Goodwin  
 Mrs. R. Gordon  
 Mr. & Mrs. L. J. Gough  
 Mr. & Mrs. R. Gough  
 Lady M. V. Gothard  
 C. E. Gowtage, Esq.

W. Hale, Esq.  
 Mr. & Mrs. J. A. O. Hall  
 Mr. & Mrs. L. Hall  
 Mr. & Mrs. G. Hammond  
 Miss R. M. Harbidge  
 C. W. Hardwick, Esq.  
 Mr. & Mrs. R. S. Hardwick  
 F. M. Harrison, Esq.  
 Mrs. G. D. Harrison  
 Miss M. M. Harrison  
 Mr. & Mrs. J. C. Hartshorne  
 Mr. & Mrs. F. A. Haskew  
 Mr. & Mrs. B. Haskew  
 Miss P. H. Haskew  
 Mr. & Mrs. J. V. Hawkes

Mr. & Mrs. I. S. Hawksworth  
 Mr. & Mrs. J. D. Haywood  
 Mrs. G. Head  
 Mr. & Mrs. F. H. Heap  
 B. H. B. Herbert, Esq.  
 Mrs. J. Hickman  
 T. Hickman, Esq.  
 A. G. Hill, Esq.  
 Mr. & Mrs. A. J. Hind  
 Dr. G. A. Howard  
 Mrs. M. Howard  
 Mr. & Mrs. B. T. Hughes  
 Mr. & Mrs. M. F. Hurdle

Mrs. M. Jacks  
 Mr. & Mrs. K. P. Jackson  
 P. Jackson, Esq.  
 Gena Jackson  
 Mr. & Mrs. W. E. Jackson  
 Mr. & Mrs. J. C. Jay  
 Mrs. D. J. Jones  
 Mrs. J. E. Johnson  
 Mr. & Mrs. J. J. Joyce

N. J. Kent, Esq.  
 Miss M. Kidger  
 F. Kime, Esq., A.R.C.O., Esq.  
 Mr. & Mrs. K. H. King  
 Miss Z. Knight  
 Mr. & Mrs. A. Knowles

Mrs. B. Lamb  
 Mr. & Mrs. M. E. Lane  
 Mrs. J. Leader  
 Mrs. E. Leese  
 Mrs. V. M. Leete  
 Mr. & Mrs. T. Lester  
 Mr. & Mrs. J. R. Lloyd  
 Mrs. J. E. Louch  
 Mr. & Mrs. K. Lowe  
 Mr. & Mrs. I. S. Macdonald  
 E. A. Marjoram, Esq.  
 Mr. & Mrs. N. W. Mayne  
 Z. P. Mesaritis, Esq.  
 Mrs. J. Mills  
 T. W. Mitchell, Esq.  
 Mr. & Mrs. G. V. Moore  
 Miss L. E. Morgan  
 T. G. J. Morris, Esq.  
 Mrs. O. E. Moss  
 Dr. & Mrs. R. Mullins  
 Miss E. A. Murfin

Mr. & Mrs. H. A. Newman  
 Mr. & Mrs. B. J. Noakes  
 Mr. & Mrs. W. H. Odom  
 A. Ormerod, Esq.  
 Mrs. A. Ormerod  
 Mr. & Mrs. H. Orton

Miss E. C. Page  
 Mr. & Mrs. D. W. Parker  
 Mr. & Mrs. G. T. Parker  
 Councillor & Mrs. J. W. Parker  
 Mr. & Mrs. P. Parker  
 Mr. & Mrs. P. A. Patrick  
 Miss S. L. Pass  
 Mr. & Mrs. G. J. Payne  
 Mr. & Mrs. F. B. Peach  
 Mr. & Mrs. J. M. Peach  
 Mr. & Mrs. G. S. Penlington  
 Dr. G. J. Phillip  
 Mrs. G. J. Phillip  
 Mrs. D. E. Pickering  
 Mr. & Mrs. B. G. Pidgeon  
 A. W. Postle, Esq.  
 Mrs. R. W. Postle  
 L. Potts, Esq.  
 F. J. Prior, Esq.  
 Miss D. Pritchard  
 Mrs. I. Pritchard  
 Mr. & Mrs. D. Pullen  
 Dr. G. Quayle

Mr. & Mrs. D. Radford  
 S. H. Radford, Esq.  
 H. L. Ranby, Esq.  
 Mrs. B. J. Ratcliffe  
 Dr. & Mrs. A. R. Ray  
 Mr. & Mrs. P. Reed  
 Mrs. D. Redfern  
 Mr. & Mrs. T. Redfern  
 Mr. & Mrs. A. L. Reynolds  
 Miss B. Rhodes, J. P.  
 Mrs. P. Roseway  
 Mrs. D. M. Rowley  
 Miss W. N. Rowley  
 Mr. & Mrs. J. Rushton  
 F. Russ, Esq.

J. T. Sharp, Esq.  
 Mrs. V. Sheppard  
 Mrs. B. Shilton  
 Mr. & Mrs. W. H. Shilton  
 S. J. Shotton, Esq.  
 Mrs. S. J. Shotton  
 Mrs. V. C. Simkin  
 Mr. & Mrs. G. W. Simnett  
 Mr. & Mrs. R. C. V. Skinner  
 Mr. & Mrs. G. C. Smith  
 Miss G. J. Smith  
 Miss Julia A. Smith  
 R. A. Smith, Esq.  
 Mr. & Mrs. T. E. Smith  
 Mr. & Mrs. P. Snell  
 T. W. Spencer, Esq.  
 K. F. Stanesby, Esq.  
 K. A. Stanyon, Esq.  
 Mr. & Mrs. G. Starbuck  
 Mr. & Mrs. T. Steer  
 B. Stephens, Esq.  
 Mrs. Doris Storer  
 Mr. & Mrs. J. Storey  
 Mr. & Mrs. M. W. Street  
 Mr. & Mrs. L. Stuart  
 Mr. & Mrs. M. J. Styne  
 Mr. & Mrs. C. J. Swain

Mrs. A. R. Talbot  
 C. H. Taylor, Esq.  
 Mrs. M. Taylor  
 W. R. Taylor, Esq.  
 Mrs. E. M. Thompson  
 Mr. & Mrs. J. M. Thompson  
 Mr. & Mrs. J. W. Thornley  
 Mr. & Mrs. B. Tims  
 Mr. & Mrs. P. A. Tracey  
 Mrs. M. Treffry  
 J. G. Turner, Esq.

J. R. Waller, Esq.  
 Mr. & Mrs. J. S. Walsh  
 Mr. & Mrs. M. P. A. Ward  
 Miss M. B. Watson  
 Mr. & Mrs. B. J. Welsh  
 Mrs. M. Watson  
 Mr. & Mrs. R. A. Welton  
 Mrs. P. West  
 Mr. & Mrs. G. T. Wheildon  
 R. Wheildon, Esq.  
 Mr. & Mrs. R. H. Whetton  
 Mr. & Mrs. S. T. Whitaker  
 Mr. & Mrs. R. Whiteland  
 D. Winfindale, Esq.  
 L. E. Wilcock, Esq.  
 Mr. & Mrs. A. Wilson  
 F. H. Wilson, Esq.  
 K. H. Wollaston, Esq.  
 Mr. & Mrs. G. A. Woodburn  
 Mrs. P. J. Woodcock  
 Mr. & Mrs. F. M. Woodthorpe  
 Mr. & Mrs. G. W. Woodward  
 Mr. & Mrs. B. J. Woolley  
 Mr. & Mrs. J. E. Woolliscroft  
 Mr. & Mrs. G. W. Wragge  
 R. J. Wright, Esq.  
 S. Wynn, Esq.



